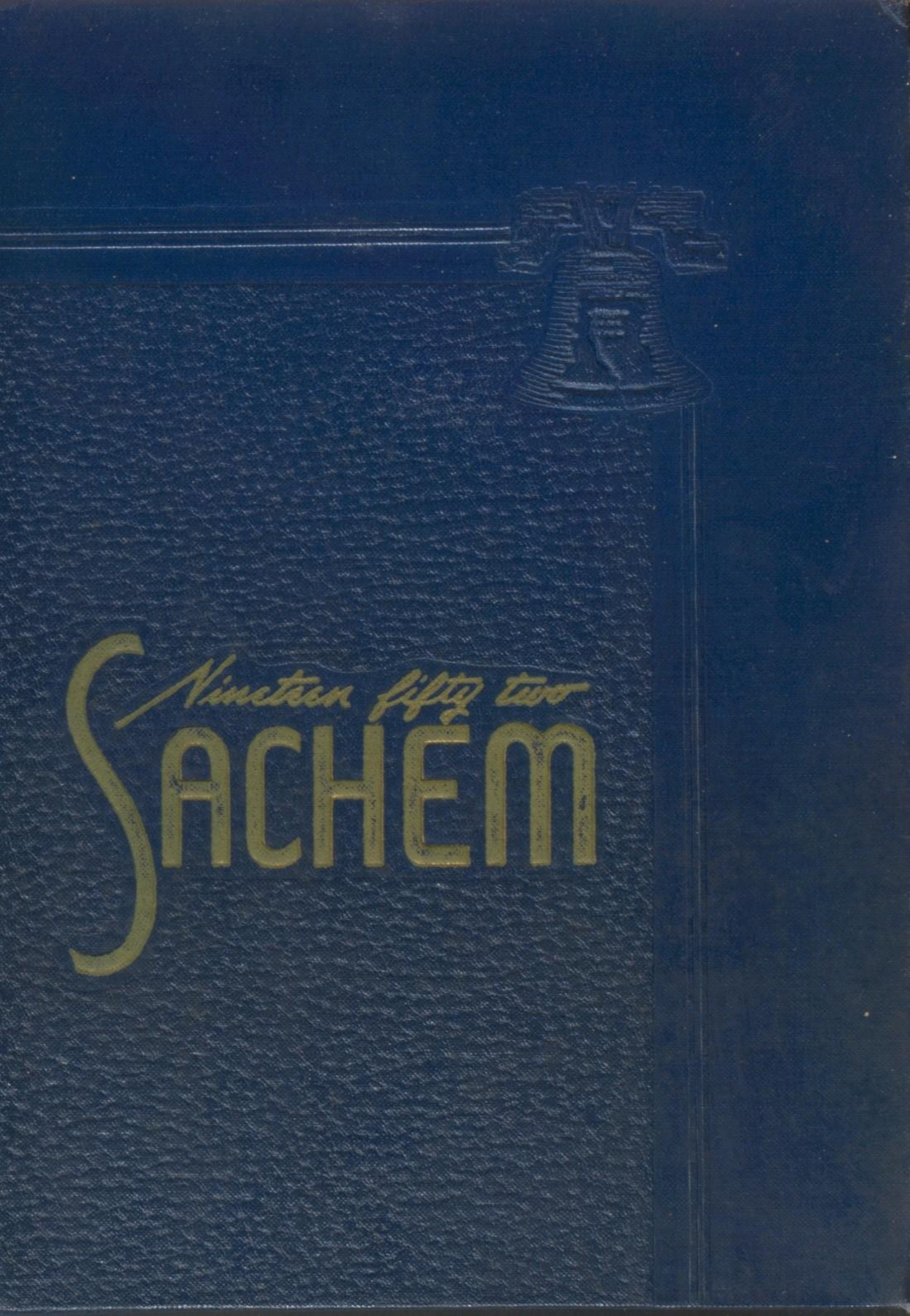
Nineteen fifty two
SACHEM

Your a
swell cadet
and the platoon
was much better
for your being in it.
Jerry Colpot

Dear Edgar:
As to whether you
are feeling quite
well I will take
the affirmative. For
you really are good boy.
That wasn't put in flattery
there for purposes of flattery
because it is really the
truth. I am sure you will
become a success in any field
of science. Lots & Loads of Luck
Allan Rutterey

'52 SACHEM

EDITOR
Janet Manry

BUS. MGR.
Bill Bivens

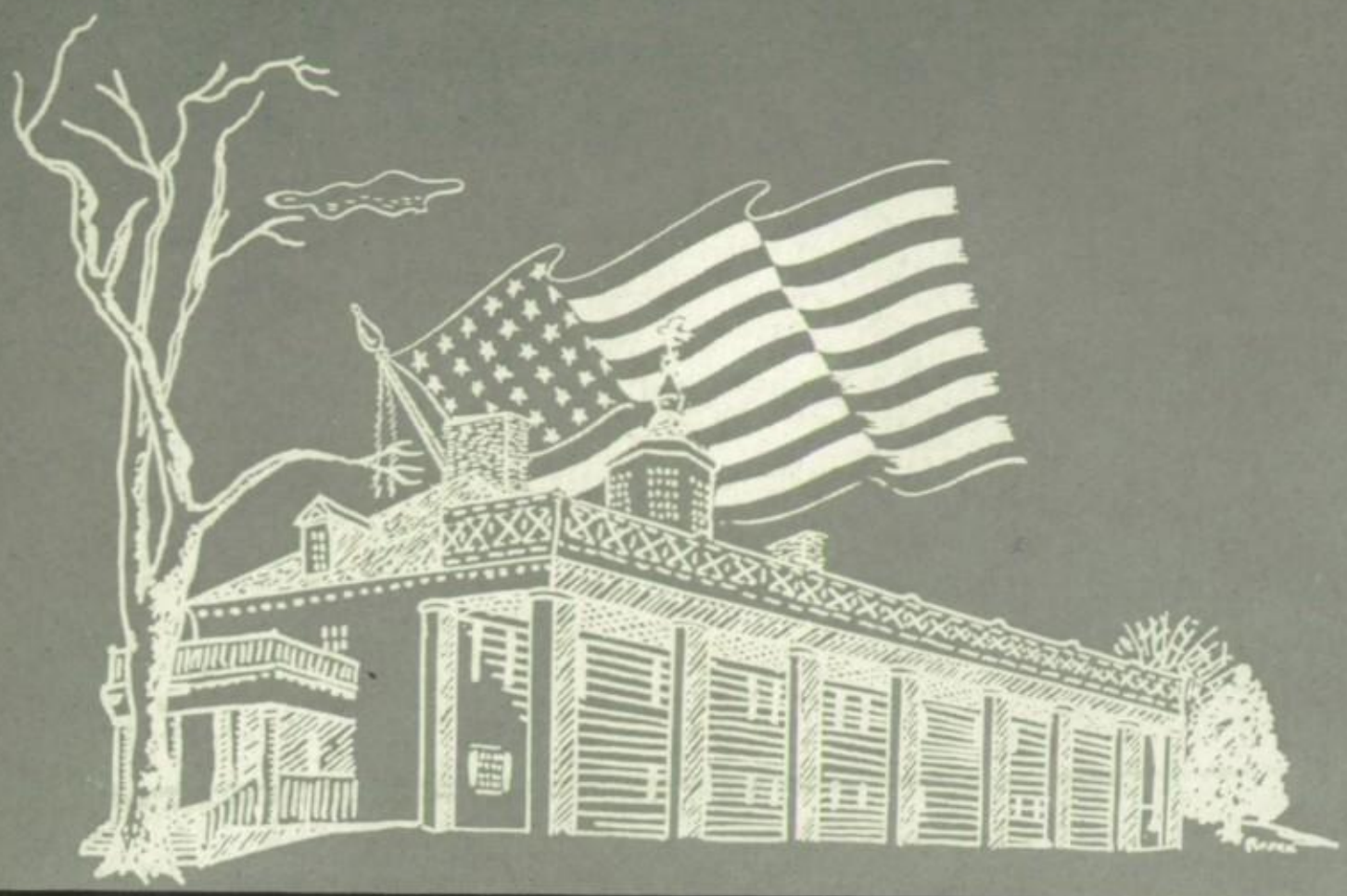

'52 SACHEM

published by students of

SOUTHWEST HIGH SCHOOL

Kansas City, Missouri

VOLUME XXVI

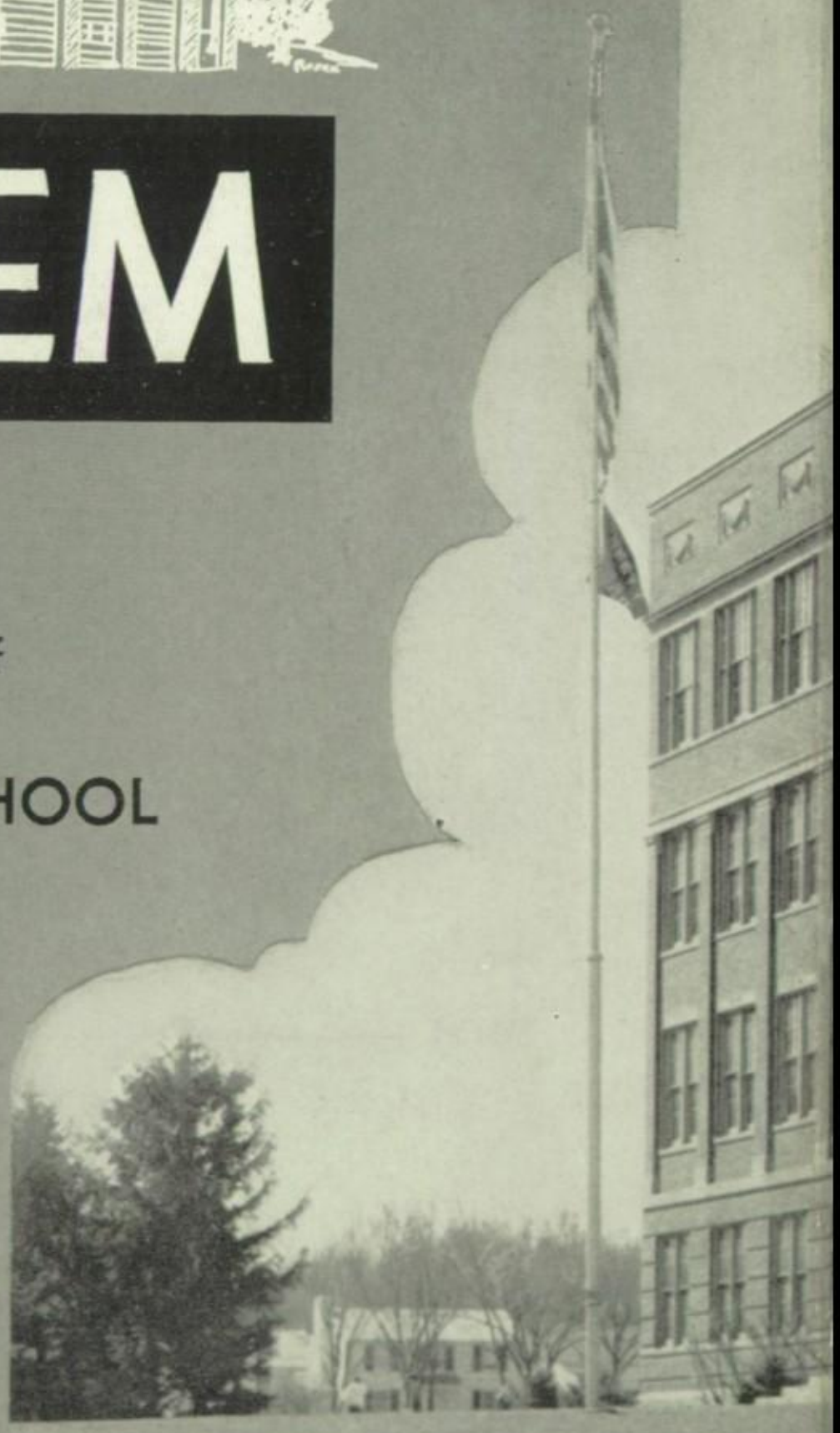

FOREWO

★ As we of Southwest realize the complexity of the world in which we live, it seems proper that we reflect upon those who were destined to meet a similar challenge. Our forebears who contributed so much to the splendor of America confronted problems equally as overwhelming as those we shall face. And yet, it was without a feeling of despair or an air of defeat that they met their task. Their intense love of country and their unselfish desire to achieve victory influenced their efforts. The America they built is one which we will carry to even greater heights. It is our precious responsibility. But, with their Honesty,

RD

their Beauty, their Simplicity, and their Firmness of Purpose—the characteristic attitudes underlying the past success of this nation and our deep-rooted inheritance as American citizens — we too shall seek the future fearlessly and so, holding their high ideals before us, shall strive with hope toward our ultimate triumph.

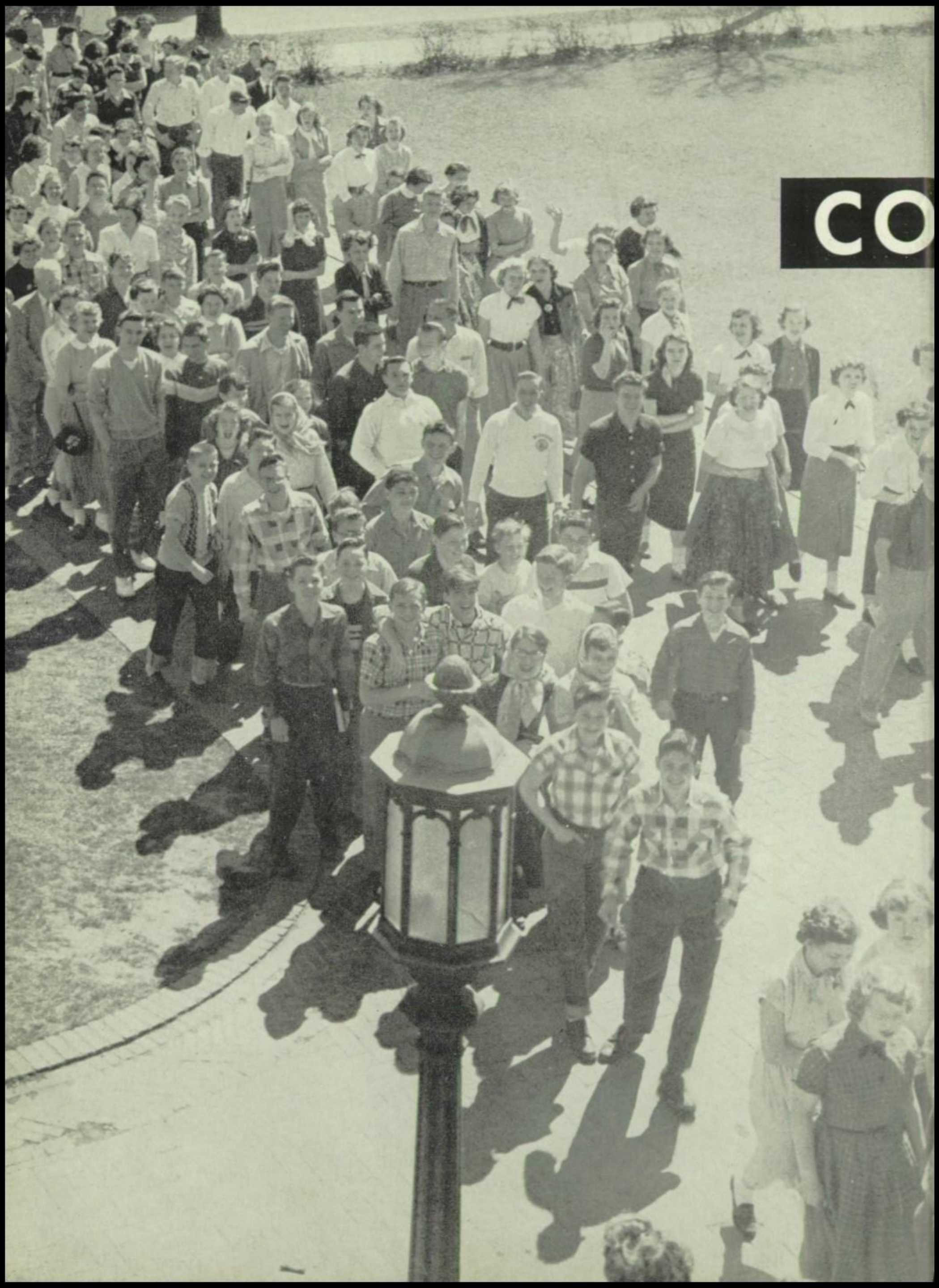
CO

NTENTS

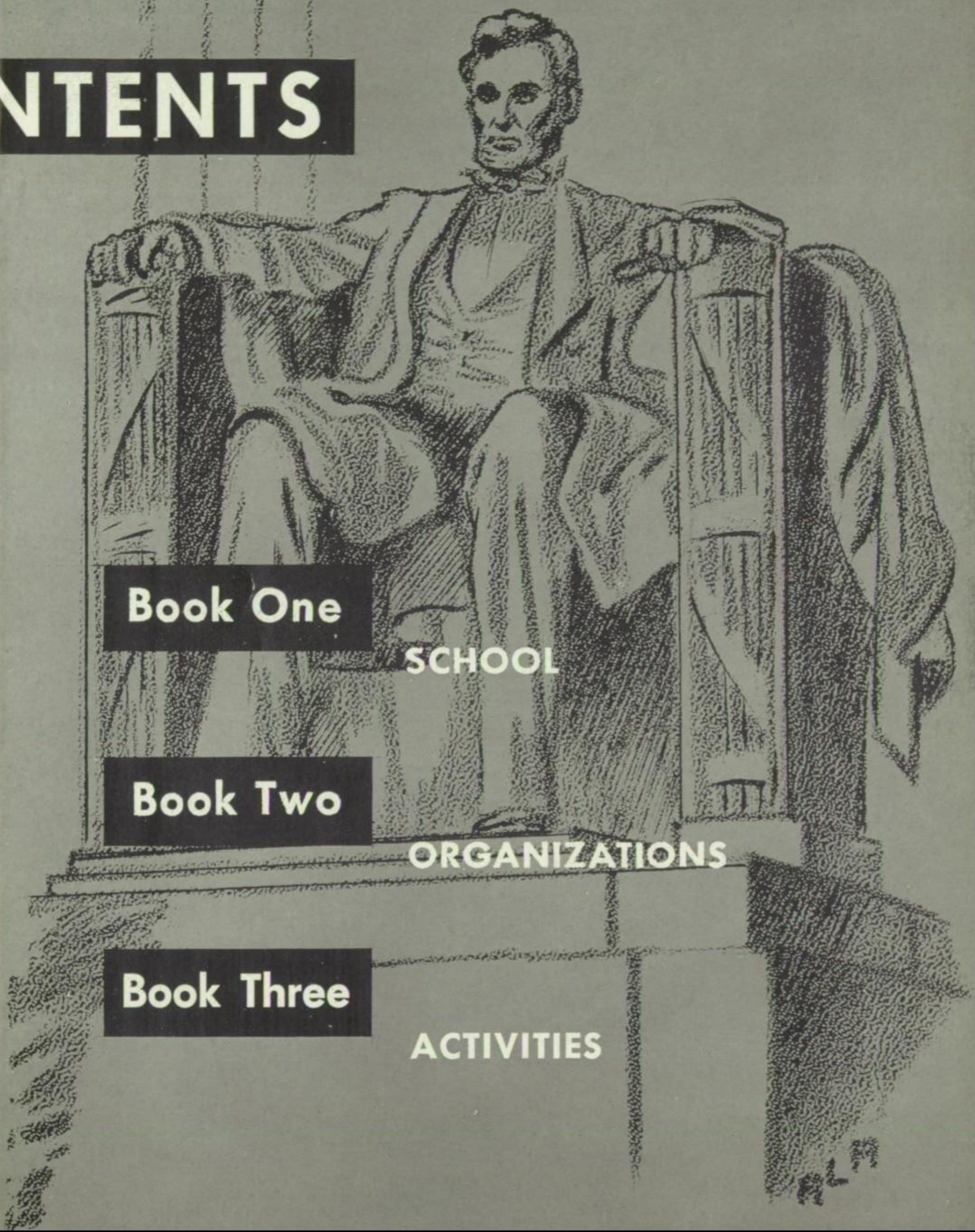

Book One SCHOOL

Book Two ORGANIZATIONS

Book Three ACTIVITIES

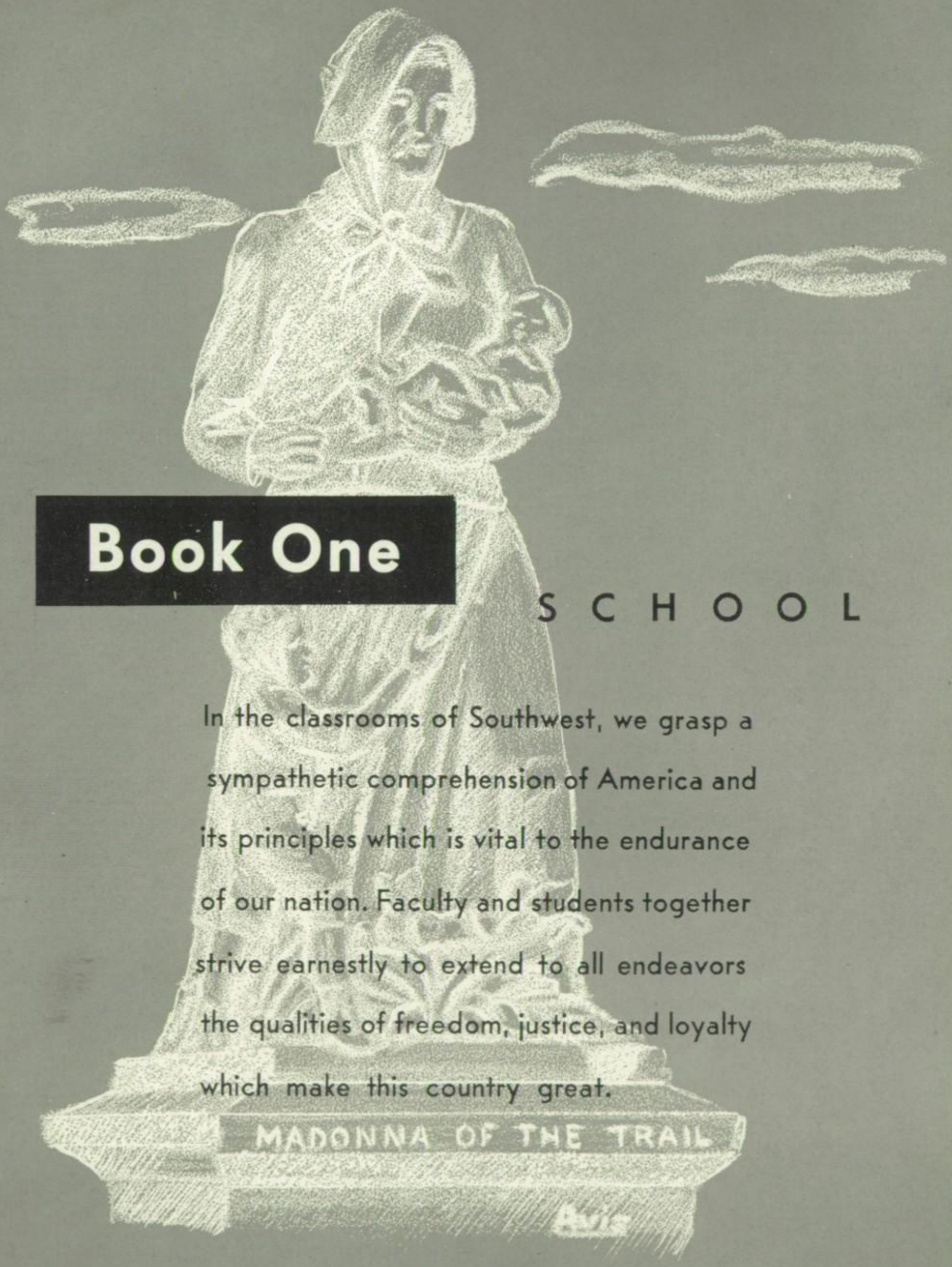

Book One

SCHOOL

In the classrooms of Southwest, we grasp a sympathetic comprehension of America and its principles which is vital to the endurance of our nation. Faculty and students together strive earnestly to extend to all endeavors the qualities of freedom, justice, and loyalty which make this country great.

W. LAWRENCE CANNON

Principal

GORDON WESNER

Vice-Principal

MARJORIE S. PATTERSON

Educational Counselor

SARAH HELEN ANDERSON
Latin

R. B. ARMOUR
Civics
Human Science

CAROLINE ATWOOD
Algebra
Geometry

FRANCIS J. BASSING
English

RUTH C. BIGGERSTAFF
Physical Education

M. P. BISHOP
Physiograhy
General Science

ALICE L. BOICOURT
Home Making

E. H. BREDEHOEFT
World History

GRACE BREEN
Public Speaking
Speech

THEY STAND BEFORE THE OPEN DOORS OF LIFE •

BERENEICE CANNON
Spanish

Sgt. CHESTNUT
R. O. T. C.

CHARLES L. CLEAVER
Band
Orchestra

ETHEL V. COOPER
Common Learnings

HELEN E. DAVIDSON
Vocal Music

Sgt. J. DELLINGER
R. O. T. C.

ELMA DREYER
Registered Nurse

ELIZABETH EDMUND
Speech
Drama

GEORGE C. EWING
Physical Education

TO BRING US FACE TO FACE WITH CIRCUMSTANCE •

A. O. FISHER
General Science
Arithmetic

HELEN FLING
Spanish

CLEORA H. FLORY
English

JOHN D. FRISTOE, Jr.
Algebra, Geometry
Trigonometry

S. P. GIBSON
Civics

MARY MARGARET GROVES
Common Learnings

JULIA GUYER
American History
World History

MAYME B. HAILEY
Common Learnings

M/Sgt. W. HALVERSON
R.O.T.C.

TO GUIDE OUR STEPS THROUGH REGIONS OF OUR

ALLIS HAREN
Typing, Shorthand
Stenography

KENNETH HAWTHORNE
Physical Education

LOUIS A. HOUSE
Physical Education

RAMEY E. HOWARD
Engineer-Custodian

MARY L. JACKSON
Arithmetic
General Mathematics

MARY C. JOHNSTON
Latin
English

JANE JOYCE
Human Science
Biology

ANNA C. KLEIN
English

LUCILE KOGER
Common Learnings

DOUBTS • AND THEN REWARD OUR EFFORTS WITH

FLORA LINN
Civics
World History

GEORGE L. MacCURDY
Geometry
Algebra

SUSAN McCLELLAND
English

JAMES S. McKEE
American Problems
World History

DOROTHY S. McCLEOD
French

J. R. MANLY
Metal Arts

F. W. MANN
American History
World History

HERBERT O. MASTERS
Physics
Algebra

W. ROY MEANS
Driver Education
Psychology

ACCLAIM • • ADVISING, BUILDING, TRAINING

MILDRED MEUSER
English

Mildred Meuser

L. F. MITCHELL
Common Learnings

BLANCHE MOORE
Typing
Arithmetic

LAURENCE NIVENS
Vocal Music

HARRISON OVERMAN
World History
Civics

ETHEL PHILLIPS
Chemistry

MARIE PUSATERI
Physical Education

FRANCES RICHART
Physical Education

FRANCES N. ROMINE
Cafeteria Director

THEY INSPIRE • THE THOUGHTS AND DREAMS TO-

MARY ROSS
Librarian

EDYTHE SANDERCOCK
Accompanist

ESTHER SCHROER
English

ALMA I. SHIPLEY
Algebra, Geometry
Arithmetic

NAOMI SIMPSON
American History
Civics

MERLE E. SMITH
Typing, Stenography
Bookkeeping

CATHERINE SOUDERS
Foods
Homemaking

FRANK L. STARK
Biology
Zoology

MARION P. STEVENS
Drafting
Metal Arts

MORROW'S LIGHT COMMANDS • • EACH YEAR WE

EDITH L. TARBET
English
Arithmetic

IRENE VANLANDINGHAM
Common Learnings

DOROTHY W. VARNEY
English
News

NOEL D. WARREN
Crafts
Woodwork

FRANCES WHITMIRE
Clothing
Homemaking

CHANEY WILLIAMS
English

PAULINE WOLFE
English
Speech

FLORENCE R. WRAY
English

FLORA A. WRIGHT
Art

FEEL THEIR MOTIVATING TOUCH • DIRECT US

DEPARTMENTS

ENGLISH
Francis S. Bassing
Cleora H. Flory
Mary C. Johnston
Anna C. Klein
Susan McClelland
Mildred Meuser
Esther Schroer
Edith Tarbet
Dorothy W. Varney
Chaney Williams
Pauline Wolfe
Florence Wray

MATHEMATICS
Caroline Atwood
A. O. Fisher
John D. Fristoe, Jr.
Mary L. Jackson
George L. MacCurdy
Herbert O. Masters
Blanche Moore
Alma I. Shipley
Edith Tarbet

LANGUAGE
Sarah Helen Anderson
Bereneice Cannon
Helen Fling
Mary C. Johnston
Dorothy S. McLeod
Mildred Meuser

SCIENCE
R. B. Armour
M. P. Bishop
A. O. Fisher
Jane Joyce
Herbert O. Masters
Ethel Phillips
Frank L. Stark

SOCIAL STUDIES
R. B. Armour
E. H. Bredehoeft
S. P. Gibson
Julia Guyer
Flora Linn
James S. McKee
F. W. Mann
W. Roy Means
Harrison Overman
Naomi Simpson

COMMERCE
Allis Haren
Blanche Moore
Merle E. Smith

FINE ARTS
Grace Breen
Charles L. Cleaver
Helen E. Davidson
Elizabeth Edmund
Laurence Nivens
Pauline Wolfe
Flora A. Wright

PRACTICAL ARTS
Alice L. Boicourt
J. R. Manly
Catherine Souders
Marion P. Stevens
Noel D. Warren
Frances Whitmire

HEALTH and PHYSICAL EDUCATION
Elma Dreyer
Ruth C. Biggerstaff
Sgt. R. C. Chestnut
Sgt. J. Dellinger
George C. Ewing
M/Sgt. W. Halverson
Kenneth Hawthorne
Louis A. House
Marie Pusateri
Frances Richart

COMMON LEARNINGS
Ethel V. Cooper
Mary Margaret Groves
Mayme B. Hailey
Lucile Koger
L. F. Mitchell
Irene Vanlandingham

LIBRARIAN
Mary Ross

CAFETERIA DIRECTOR
Frances N. Romine

ENGINEER-CUSTODIAN
Ramey E. Howard

ACCOMPANISTS
Edythe Sandercock
Josephine McMillan

OFFICE
Mabel Adams
Virginia Kammerer
Frances Ryan

MABEL ADAMS
Secretary

VIRGINIA KAMMERER
Registrar

FRANCES RYAN
Secretary

TOWARD HORIZONS OF SUCCESS • •

HONOR ROLL

June, 1951, and January, 1952

Judy Ade
Ardith Alford*
Elaine Anderson*
Jimmy Anderson*
Richard Arnold
Richard Atlas

Tom Baker
Joe Banowitz
Lee Barewin
Phyllis Barnett*
Gene Barrington*
Carol Ann Batchelor
Rosalie Bechtel
Richard Beecher
June Behrendt*
Roberta Beierfeld
Esther Bergman*
Max Bergman
Joe Ann Berkowitz
Lynn Berman
Jerry Bernhard
Leonard Bettinger
Robert Betts
Sallie Betts
Jim Bickley*
Barbara Bininger
Bob Bininger
Bill Bivens
Betty Blakely
Nancy Bodwell
Elaine Bornstein
Mary Kay Bowers*
Jane Bredberg
Jane Bresler
Joan Bresler
Bill Buck*
Peter Buckley
Willis Burget
Clayton Burke
Stanley Burnstein*
Janet Byrd*

Nan Caldwell
Sue Caldwell*
James Campbell
Norman Cannon
Byron Capito*
Daniel Carbaugh
Robert Carmitchel
James Carter
Bonnie Cello*
Babs Childs
Mary Clark*
Nancy Clopton
Hildred Cohen
John Collet
Arthur Colvin
Connie Conrath
Caryl Cooley*
Russell Cooley
Reese Ella Corbin
Claire Coulter
Shirley Cox*
Jim Crane
Pat Craven
Becky Culpepper
Jerold Cummins*

Diane Dahms*
Peggy Daniels*
Joan David
Paula David*
Barbara DeBrunner
Petrea Doty
Jann Duchossois
Burris Duncan
Sandra Dye*

Barbara Eckstein*
Mary Ella Edwards*
John Eisberg
Saul Ellis
Ed Enfield
Julann Erb
Lowell Erickson
Ruth Erickson
Sandie Eveloff

Janise Faler
Gloria Feder
Edward Feehan
Anne Fordyce
Bernard Friedberg
Richard Friedman
James Fulton*

Marilyn Gale*
Norman Gale
Annette Gaylon
John Giesecke
Lee Giesecke
Frances Gilbert
Elaine Gill*
Douglas Gilmore
Dudley Gilmore
Maxine Godfried
Avis Goodenow
John Irving Goodman
Marcia Green*
Betty Greenstein
Virginia Groebe*
Carol Ann Groening
Ronald Groening*
Judith Groh
Sandra Gull
Judith Gumbiner
Liliane Gurwith
Jon Gustafson*
Jack Guyant

Robert Hackler*
Robert Hatfield*
Diantha Haviland*
Dick Haydon*
Sue Haydon
Fritz Heath*
Richard Heckman*
Roger Heiskell
Martha Helmers
Jane Heyle*
Alice Hill
Judy Hill
Virginia Hill*
Barbara Hillyer*
Ann Hoffman*
Dick Holmquist*
Dewina Horn*
Stephanie Hughes
Barbara Huston

Mary Inwood
Ted Izzard

Hester James
Arthur Johnson
Nancy Jane Jones

Ronald Kaatz*
Don Kammerdiener
Joyce Kandlis
Carol Kaplan
Marian Kasper*
Ray Kaufman
Carolyn Keairnes
Doris Kell
Dorothy Kelso
Barbara Kenagy*
Gail Kenerson
John Kenower
Wanda King
Lou Ann Koerner*
Jack Kollmann
Joanne Kollmann
Ann Kuraner
Margaret Ann Kurt

Linda Laing
Linda Lou Land
Diane Landy*
Jo Ann Laner*
Beverly Ann Lasater*
Ann Lauenberg
Nancy Laws
Frank Leitz
Marilyn Levin
Carla Joy Levine*
Millie Levy
Marcha Loe
Marjorie Lowenstein*
Richard Lowance
Joan Lubin
Mary Lucas*
Patricia Ludwig

Shirley McDowell
Dick McGee*
Gail McMahon
Joe McNay
Elmer Maas*
Gail Mahan
Arnold Mandell
Maryolive Manly
Mary Jannet Mann
Janet Manry*
Janet Marcum
Bob Margolin*
Ronnie Marks
Dave Martin
Jean Martin
Beverly Maslan*
Duncan Matteson*
Robert Mehornay
James Midgley*
Mervin Miller
Adabelle Milton
Joyce Minkin
Judith Ann Minkin*
Don Mnookin
Robert Moorhead
Kent Morest
Marty Munford*
Marilyn Murphy
Larry Myers
Frances Myron

George Nelson
Anne Newman*
Barbara Nichols

Richard Oglesby
Don Olson
Marta Osterstrom*
Nancy Osterstrom

Mary Susan Packer*
Carolyn Paine
Joyce Palmatary
Terry Palmer
Allen Parelman*
Cynthia Paterson
Richard Patterson*
Lyndell Paxson
Frances Petersen*
Priscilla Petersen
Betty Peterson*
Beverly Phillips*
Lida Picton*
Kathleen Pile
Barbara Pittell*
Alan Poisner*
Cynthia Pratt
Carl Puritz

Robert Raney
John Rapp
Marlene Reeble
Tyler Reed
Beverly Reichman
Lorry Reinstein
Miles Remer
Rand Rensvold
Helen Rice
Marvin Rich
Ronda Richardson
Carolyn Robbin*
Jerry Roberts*
Glenda Robertson*
Fred Roehr
Rita Rosenthal
Sandra Ruben*
Sandra Rubin
Pete Rush
Carey Ann Russell*

Sandra Schick
Robert Schirmer*
Carol Schoenfeldt
Janet Schnider*
Michael Schreiber
Byron Schriver
Marilyn Scott
Margaret Sealock*
Katherine Shannon*
Arnold Shapiro*
Bill Shapiro
Gloria Shapiro
Susan Shipman
Jim Slater
Maynard Small
Willard Small
Elaine Smith
Frances Smith*
Judy Smith*
Jim Snyder
Lorraine Snyder*
Gloria Solomon*
Melvin Solomon*
Andrei Sorkin
Nancy Sosland
Marlene Sowers*
Barbara Spack
Janet Spaid
Ranny Staats
Joyce Steele
Judy Stenzel*
Betty Stewart
Lois Stewart*
Raymond Stone
Virginia Stooker*
Ann Straulman
Suzanne Straight*
Sonja Stroh*
Charles Strong*
Marjorie Stulz
Ann Sutter
Dorothy Swanson
Paula Swanson
Murray Sweet

Roger Thiel
Joan Thompson*
Glenn Tirsell
Judy Titterington
Alan Tomson
Douglas Tomson
Calvin Trillin*

Nancy Van Sciver*
Dave Vaughn*
Susan Vaughn
Roberta Vermillion
Doris Viola

Joan Wachter
Sharon Walkley
Mary Wallace
Twyla Watson
Neil Weiner*
Michel Wells
Nancy Wells
Barbara Ann Werbe
Ann Wesner
Gordon Wesner*
Charles Wiberg
Richard Wiebe*
Martha Wiedenmann
Maylou Williamson
Elinore Wolf
Beverly Woolfall

Diane Yukon

On Honor Roll both semesters

CLASS OF 1952

TOP ROW: *Ade, Brown.* ***SECOND ROW:*** *Helmers, McNay, Laws.* ***BOTTOM ROW:*** *Heath, Handley.*

OFFICERS

President	FRITZ HEATH
Vice-President	JOHN HANDLEY
Secretary	MARTHA HELMERS
Treasurer	NANCY LAWS
Giftorian	CARL ADE
Publicity Chairman	JOE McNAY
Sergeant-at-Arms	BILL BROWN

Jerry Abbott

Ramona Jean Abbott

Carl Fred Ade, Jr.

Anthony Ahneman

Walter Thomas Albert

Ardith Lenore Alford

Cooper Allen, Jr.

Ann Armstrong

Richard J. Arnold

Richard Roger Arnold

Joe Banewetz

Jack Bartmess

Larry Barton

Richard Beecher

Roberta Beierfeld

Bill Bell

Richard Bell

Leonard Bettinger

Jerry Biggers

Barbara Ann Bininger

FOUR YEARS OF YOUTH HAVE RUN THE COURSE

Ann Birkhead

Charles Bishop

Bill Bivens

Stanford Bold

Mary Katherine Bowers

Juanita M. Boyce

Janis Bradley

Lloyd Bradley

Jane Bresler

Joan Bresler

Deborah Bretton

Charles Brink

Bill Brown

Georgia Brown

Howard Browning

Henry William Buck, Jr.

Patrich Bunch

Willis H. Burget

Bob Byers

Nan Caldwell

OF TIME • • FOUR LINKS OF LIFE ARE ADDED TO

Sue Caldwell

George Calvert

John Campbell

Marilyn Carl

Donald Alan Carlson

Virginia Carmitchel

Carole Anne Carr

Carolyn Carrier

Sue Carswell

Joy Cash

Dick Chandler Cayot

Marilyn Arlene Claunch

Marianna Claussen

Ronald Clay

Dick Coen

Loryl Dean Coffman

Dorothy Cook

Caryl Susan Cooley

Patricia Ann Corbin

Terry J. Cowie

THE CHAIN • • ANOTHER VISION BECKONS US AWAY •

Frank Crawford

Carol Cunningham

Mary Ellen Daniels

John W. Darby

Edwin Davidson

Thomas Edward Davis

Julian B. Denebeim

Babs Derr

Margaret Donnelly

Petrea Doty

Flora Sue Dunn

Marlene Durbin

Janet Duy

Joan Dwyer

Leroy J. Eddy

Pat Elmore

Edmon Lee Enfield

Edward Blakley Feehan

Peggy Fell

William Fennelly

TO UNEXPLORED NEW WORLDS OF BREATHLESS

Donald Fiester
John Fink
Robert Fischer
Rosemary Fisher
Virginia Fitts

Mary Jane Fling
Bill Ford
Anne Fordyce
Shirley Forrester
Frank A. Foyle

Gertrude Gibson
Leo Gieringer
Frances Glenn
Linda Goar
Gloria Good

Betty Grafton
Don Gray
Sandra Greenberg
Patricia Greiper
James Groebe

LIFE • • AND YET WE SHALL NOT BREAK THE

Donald L. Gumbiner

Marilyn Gunn

Jack Guyant

Pat Haines

Cynthia Hallock

Emily Handen

John A. Handley

Jack Hanslip

Sharon Harris

Althea Hartstack

Katherine Hatch

Bill Hatton

Jack Hawkinson

Dick Haydon

Fred Barber Heath

Elliot S. Hechtman

Richard Heckman

Martha Rockwell Helmers

Ann Helsby

Howard Hendricks

BONDS OF TIME • THAT LEAD US EVER BACK TO

Jerry Herdan

Walter Hill

Barbara Hillyer

Pat Hinde

Martha Hinsen

Robert Hoffman

Bob Hollingsworth

Robert D. Horn

Bill Horner

Terry Hoyland

Bill Hughart, Jr.

Victor Hurst

Robert Carl Jackson

Jim Jackson

Don James

Donna Jenks

Dick Jensen

Art Johnson

John W. Johnson

Minnie Ruth Johnson

YEARS OF PEACE • • THOSE DAYS SO FULL OF

Janice Jones

Lowry Jones

Nancy Jones

Ronald B. Kaatz

Louise Margot Kaplan

Lois Katz

Rosalee Katz

Harold Keay

Eleanor Kessler

Jerry Kindig

Wanda King

Muriel Kirchner

Joan Kizer

Alan Klein

Nellie Jane Klose

Joanne Kollman

Joan Landon

Jo Ann Laner

Nancy Larimore

Sally Larkin

FRIENDSHIP, LAUGHTER, FAITH • THOSE PERFECT,

Alice Larson	Harold Beaumont Larson	Pat Lawler	Nancy Laws	Alan L. Lawson
Nancy Sue Lebrecht	Patricia Leslie	Howard Levine	Janet Lewis	Lisl Lindy
Luanice Littick	Eddie MacGee	Mary MacIntosh	Edward McDaneld	Jean McEvers
Dick McGee	Pat McKee	Gail McMahon	Jerry A. McManus	Joe McNay

PRECIOUS HOURS THAT NEVER FADE • THOSE

Jim Mack	Barbara Jean Mann	Janet Manry	Eleanor Marler	Claudette Gae Marsh
Dave Martin	Duncan L. Matteson	Ruth Anne Mead	Jan Meierhoff	Bob Merritt
Trudy Louise Merz	John F. Metcalfe, Jr.	Jim Midgley	John Miller	Barbara Moser
Martha Munford	Marilyn Murray	Jerry Mutchler	Tommy Needles	Marilyn Nelson

FLEETING MOMENTS CAPTURED FOR ALL TIME •

Anne Newman

Maurice Nicklin

James Robert Norman

Gus Nottberg

Victor Oddo, Jr.

Steve Oldham

Carmen Olson

Paula Oviatt

Mary Frances Palmentere

Allen G. Parelman

Gene Paulsen

Lindell Paxson

Marylou Peace

Robert Eugene Pearce

Carol Petersen

Beverly Phillips

Alan Mark Poisner

Grady Pope

Elizabeth Ann Porter

John Bert Powell

REMAIN WITHIN EACH ONE WHO KNEW THEIR

Bob Power	Carolyn Pratt	Lillie Louise Pryor	Mildred L. Pundt	Sherman Radetsky
Sue Ragsdale	Diane Ramsey	Jerry Rea	Marlene Lou Reeble	Rochelle Virginia Reed
Marvin Rich	Faith Ann Rinacke	Bob Rodick	Bob Rolfe	Betsy Rose
Richard Jay Rosen	Bernard Ruben	Frederic H. Sachs	Allan Sacks	Myron Donald Samuels

THRILL • • AND NOW WE TRAVEL NEW AND ENDLESS

Gloria Ann Savage

Sallie Sawyer

Barbara Schmidt

Sue Schmiederer

Janet Schnider

Martha Schueler

Marilyn Sue Schwartz

Paul Searing

Cecile Seiden

Arnold Shapiro

Boyd Sharp

Helen Marguerite Shepard

Joanne Shinkle

Carol Shoemaker

John Sicola

Susan Sigourney

Jon Von Skelton

Dorothea Smith

John Smith

Nancy Smith

ROADS • THAT CHALLENGE ALL OUR THOUGHTS AND

Sally Smith	Barbara Spack	Shirley Spaid	Richard Sparling	Loretta Steffee
Arlene Steinzeig	Doris Stevens	Kent Stevens	Marilyn Stevens	Sandra Stippich
Virginia Stooker	James C. Stowers	Charles Strong	Jerry Swaffar	Georgia Swanson
Patricia Ann Taylor	Dave Terwilliger	Ann Thornton	Tom F. Tighe	Glenn Tirsell

YOUTHFUL DREAMS • • TO THESE NEW WORLDS WE

Alan Tomson

Elaine Trillin

Lynne Trumbauer

Betty Lea Van Ornum

Carole Van Osdol

Donna Jean Vile

Barbara Ward

Harry Ware

S. Howard Wayne

Janet Weiler

Ann L. Welch

Lantz Welch

Don Werby

Mary Lu White

Richard Anderson Wiebe

Betty Ann Willits

Ann Woodruff

Tucker Woodson

Billie Joanne Wright

Susan Gayle Schoenfeldt

TAKE ALONG THE PAST • AND HOLD WITHIN OUR

TOP ROW: McDaneld, Mr. Wesner, Ade, Fischer, Heath, Enfield, James. SECOND ROW: Helmers, Laws, Schmiederer, Doty, Welch, Alford, Goar, Jones. SEATED: Oviatt, McNay, Moser, Handley, Brown, Powell.

SENIOR BUSINESS COMMITTEE

MEMBERS

Carl Ade
Ardith Alford
Bill Brown
Petrea Doty
Ed Enfield
Robert Fischer
John Handley
Fritz Heath
Martha Helmers
Nancy Laws
Edward McDaneld
Joe McNay
Barbara Moser
Paula Oviatt
John Powell
Sue Schmiederer
Ann Welch

SUB-COMMITTEES

Budget & Finance Committee
Ed Enfield
Linda Goar
Fritz Heath
Nancy Laws

Commencement Committee
Bill Brown
Fritz Heath
Martha Helmers
Don James
Janice Jones

Dress Committee
Robbie Fischer
Linda Goar
Martha Helmers
Barbara Moser
John Powell
Ann Welch

Gift Committee
Carl Ade
Ardith Alford
Ed Enfield
Joe McNay

Prom Committee
Bill Brown
John Handley
Don James
Nancy Laws
Ed McDaneld
Sue Schmiederer
Ann Welch

Publicity Committee
Carl Ade
Ardith Alford
Robbie Fischer
Joe McNay
Paula Oviatt

Senior Play Committee
Petrea Doty
Fritz Heath
Don James
Janice Jones
Ed McDaneld
Sue Schmiederer

HEARTS FOUR TREASURED YEARS . . .

SENIOR ACTIVITIES

JERRY ABBOTT

Major and battalion executive in ROTC; vice-president of NRA; marksman M1 rifle; sharpshooter .22 rifle; Honor Guard; neatness and bearing ribbon; theoretical ribbon; crack squad; Redskin Revels; band; orchestra; treasurer of Excelsior Literary Society; activities at Byrd High School, Shreveport, Louisiana.

RAMONA JEAN ABBOTT

Choir; Glee Club.

CARL FRED ADE, Jr.

Giftorian of senior class; senior business committee; Student Council representative; first and second team letters in football; first team letter in basketball; Zend-Avesta Literary Society; CCC; Judge of Municipal Court, High School Day in City Hall.

ANTHONY AHNEMAN

Letter in track; football manager.

WALTER THOMAS ALBERT

Student Council representative; Red Cross representative; second team letter in football; letter in basketball; letter in track; All-State track team; band; CCC.

ARDITH LENORE ALFORD

Senior business committee; art editor of **Sachem**; associate editor of **Trail**; Redskin Revels; art staff of Redskin Revels; historian of Sesame Literary Society; corresponding secretary of NAHS; junior class captain and president of Pep Club; Duke Duncan Award; Honor Roll five semesters; All-City ROTC regimental queen; Quill and Scroll; National Honor Society.

COOPER ALLEN, Jr.

First and second team letters in football; second team letter in basketball.

ANN ARMSTRONG

Feature staff of **Trail**.

RICHARD J. ARNOLD

Cadet captain in ROTC; neatness and bearing ribbon; theoretical ribbon; expert rifleman; Honor Roll two semesters.

RICHARD R. ARNOLD

Trail staff.

JACK BARTMESS
Second team letter in basketball.

LARRY BARTON
Vice-president of Student Council; homeroom reporter of **Trail**; second team letter in football; track team; choir; Director of Aviation, High School Day in City Hall.

RICHARD BEECHER
Honor Roll; debate team.

ROBERTA BEIERFELD
Sesame Literary Society; Honor Roll five semesters; CCC; National Honor Society.

RICHARD BELL
Sergeant first class in ROTC.

LEONARD BETTINGER
Assistant news editor of **Trail**; stage crew; Zend-Avesta Literary Society; debate team; Honor Roll three semesters; CCC; historian of Quill and Scroll; National Honor Society.

JERRY BIGGERS
Second team letter in football; football manager.

BARBARA ANN BININGER
Homeroom reporter of **Trail**; Redskin Revels; Pep Club; Y-Teens; Sesame Literary Society; Honor Roll; activities at Thomas Jefferson High School, Richmond, Virginia; National Honor Society.

ANN BIRKHEAD
Student Council representative; homeroom reporter of **Trail**; squad leader in gym; Redskin Revels; second vice-president of Omega Literary Society.

CHARLES BISHOP
Cheer leader; Redskin Revels; band; treasurer of Spotlighters; CCC.

BILL BIVENS
Junior assistant and business manager of **Sachem**; stage crew; secretary of Zend-Avesta Literary Society; Science Club; Hi-Y; Honor Roll; Red Cross representative; CCC; president of Quill and Scroll.

STANFORD BOLD
Letters in football and track; CCC.

MARY KATHERINE BOWERS
Squad leader in gym; choir; secretary and **Trail** reporter of Veda Literary Society; critic of Hestia; CCC; health center assistant; girls ensemble; minor in operetta; Honor Roll four semesters.

JUANITA M. BOYCE
Business assistant and reporter of **Trail**; choir; Glee Club.

JANIS BRADLEY
Glee Club; Pep Club.

LLOYD BRADLEY
Corporal in ROTC; Honor Guard; squad leader in gym; CCC.

JANE BRESLER
Red Cross representative; Redskin Revels; president of Hestia; Sesame Literary Society; sergeant-at-arms of Spotlighters; Honor Roll; Missouri Girls State.

JOAN BRESLER
Student Council representative; executive committee of Student Council; Redskin Revels; sergeant-at-arms of Sesame Literary Society; vice-president, secretary, and treasurer of Hestia; secretary of Spotlighters; Honor Roll; senior play.

DEBORAH BRETTON
Red Cross representative; All-City Red Cross representative; Redskin Revels; squad leader in gym; Sesame Literary Society; Spotlighters; senior play.

BILL BROWN
Sergeant-at-arms of senior class; senior business committee; Student Council representative; sports editor of **Trail**; first team, reserve, and second team letters in football; Zend-Avesta Literary Society; Quill and Scroll; Chief of Police Department, High School Day in City Hall.

HOWARD BROWNING
Student Council representative; first and second team letters in football; track team; Zend-Avesta Literary Society; Hi-Y; Honor Roll four semesters; CCC; senior play.

HENRY W. BUCK, Jr.
Copy editor of **Sachem**; news editor and homeroom reporter of **Trail**; debate

team; president of Science Club; vice-president and **Trail** reporter of Zend-Avesta Literary Society; Honor Roll two semesters; CCC; Quill and Scroll; National Honor Society.

PATRICH BUNCH

Redskin Revels; band.

WILLIS BURGET

Junior assistant and class editor of **Sachem**; president and treasurer of Zend-Avesta; debate team; Science Club; Hi-Y; Honor Roll three semesters; manager, CCC; talent assembly; National Honor Society; Quill and Scroll.

NAN CALDWELL

Red Cross representative; junior assistant and activities editor of **Sachem**; squad leader and assistant class manager in gym; Redskin Revels; president of Sesame Literary Society; Pep Club; social chairman of Y-Teens; Spotlighters; Honor Roll three semesters; AAUW, One Hundred Girls Club; first place in Missouri State Medical Association essay contest; Quill and Scroll; treasurer of National Honor Society.

SUE CALDWELL

Treasurer of Red Cross; news editor of the **Trail**; first award in girls sports; manager of hockey team; Redskin Revels; sergeant-at-arms of Sesame Literary Society; Pep Club; Spotlighters; president of Y-Teens; health center assistant; Honor Roll three semesters; silver medal for short story; Quill and Scroll; National Honor Society.

JOHN CAMPBELL

Sergeant first class in ROTC; neatness and scholastic ribbons; Spotlighters.

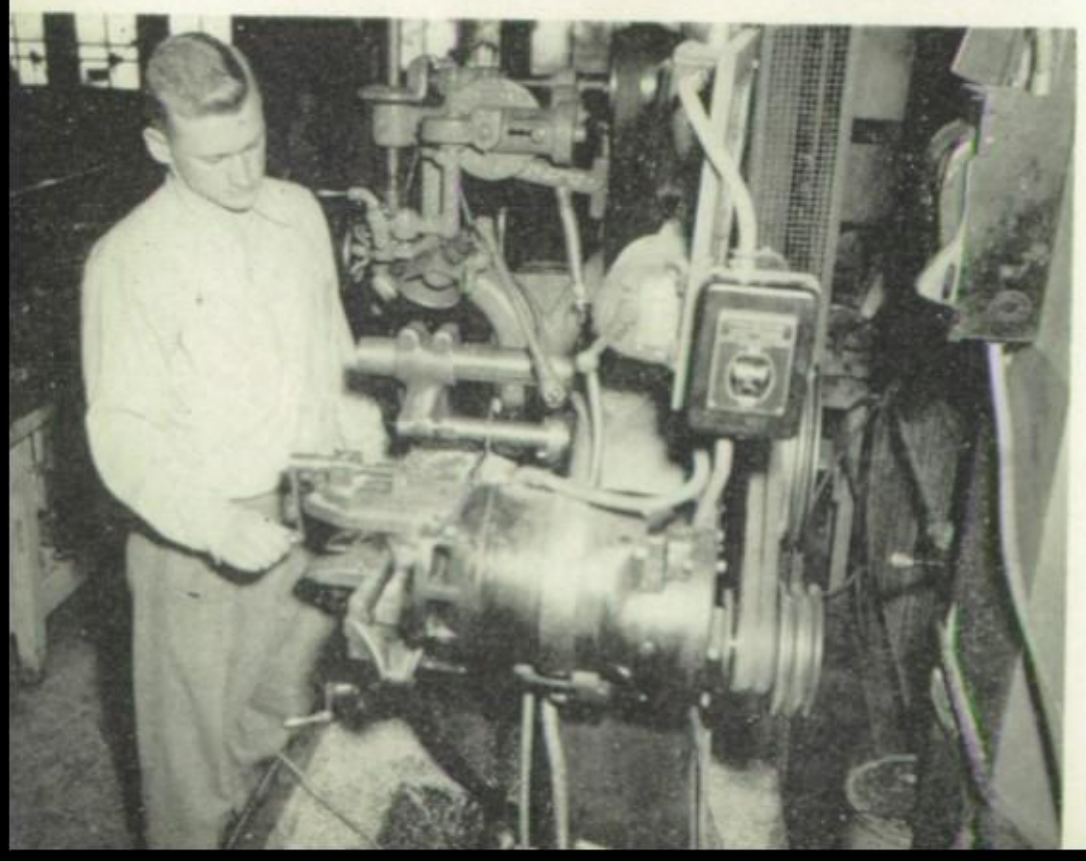

MARILYN CARL

Y-Teens; secretary of band; Pep Club.

DONALD ALAN CARLSON

Redskin Revels; president of band; orchestra.

CAROLE ANNE CARR

Squad leader in gym; letter in girls sports; hockey, basketball, and softball teams; majorette; secretary of band; NAHS; Science Club; secretary of Hestia; Thalian Literary Society.

CAROLYN CARRIER

Student Council representative; Red Cross representative; assistant to business manager of **Trail**; squad leader in gym; choir; Glee Club; Thalian Literary Society; CCC.

SUE CARSWELL

Student Council representative; squad leader in gym; letter in girls sports; class manager; Sesame Literary Society; Pep Club; CCC; office assistant.

JOY CASH

Red Cross representative; Glee Club president; other activities at St. Louis high school.

DICK CHANDLER CAYOT

Red Cross representative; tennis team; Redskin Revels; librarian of choir; librarian of boys ensemble; sergeant-at-arms of Engineers Club; treasurer and sergeant-at-arms of Chess Club; Pep Club; CCC; office assistant.

MARILYN ARLENE CLAUNCH

Hockey team; NAHS.

MARIANNA CLAUSSEN

Class manager in gym; squad leader in gym; senior critic of Thalian Literary Society; treasurer of Y-Teens; vice-president of Spotlighters; senior play.

RONALD CLAY

Student Council representative; freshman representative; All-City Red Cross Council.

DICK COEN

Student Council representative; Red Cross representative; homeroom reporter of **Trail**.

DOROTHY COOK

Office assistant.

Big wheels in the metal shop.

CARYL SUSAN COOLEY

Choir; Glee Club; girls ensemble; sergeant-at-arms of Hestia; critic of Veda Literary Society; Pep Club; Honor Roll seven semesters; National Honor Society.

PATRICIA ANN CORBIN

Assistant to business manager of **Trail**; choir; librarian of Glee Club.

FRANK CRAWFORD

Student Council representative; Red Cross representative; second team and reserve letters in football.

CAROL CUNNINGHAM

Red Cross representative; cheer leader; class manager, assistant class manager, and squad leader in gym; Redskin Revels; choir; Glee Club; sergeant-at-arms of Omega Literary Society; Pep Club; CCC.

JULIAN B. DENEBEIM

Activities at Pembroke Country Day; tennis team.

BABS DERR

Secretary of Red Cross; class leader in gym; Redskin Revels; treasurer of band; sergeant-at-arms of Sappho Literary Society; Pep Club; Y-Teens; National Honor Society.

MARGARET DONNELLY

Feature editor of **Trail**; Redskin Revels; historian of Thalian Literary Society; Spotlighters; Duke Duncan Award; Y-Teens; Pep Club; office assistant; Quill and Scroll; silver medal in essay.

PETREA DOTY

Senior business committee; president and treasurer of Red Cross; eighth grade representative to **Sachem**; news editor and homeroom reporter of **Trail**; captain of second team cheerleaders; class manager in gym; Redskin Revels; Thalian Literary Society; Pep Club; office assistant; Honor Roll two semesters; Quill and Scroll; senior play; National Honor Society.

FLORA SUE DUNN

Class manager and squad leader in gym; choir; Glee Club; Spotlighters; chairman of make-up committee for Redskin Revels; senior play.

MARLENE DURBIN

Spotlighters; CCC; make-up committee for Redskin Revels; Senior Play.

JANET DUY

Squad leader in gym; Redskin Revels; choir; Glee Club; vice-president of Spotlighters; Sesame Literary Society; Pep Club; Y-Teens.

JOAN DWYER

Student Council representative; homeroom reporter of **Trail**; cheer leader; squad leader in gym; Redskin Revels; choir; Glee Club; president of Omega Literary Society; Pep Club; CCC; senior play.

LEROY J. EDDY

Student Council representative; vice-president, secretary, and All-City representative of Red Cross; homeroom reporter of **Trail**; second team football; Redskin Revels; choir; Spotlighters.

PAT ELMORE

Sergeant-at-arms of Red Cross; homeroom reporter of **Trail**; squad leader and class manager in gym; girls basketball team; Y-Teens; CCC.

EDMON LEE ENFIELD

Senior business committee; Student Council representative; first team letters in football; Redskin Revels; debate team; Honor Roll; CCC; Chief Engineer and Superintendent, High School Day in City Hall; National Honor Society.

EDWARD BLAKLEY FEEHAN

Business staff and homeroom reporter of **Trail**; Duke Duncan Award; librarian of Science Club; Pep Club; Honor Roll.

PEGGY FELL

Sesame Literary Society; Pep Club; Redskin Revels; squad leader in gym; Honor Roll three semesters.

WILLIAM FENNELLY

Pfc. in ROTC.

DONALD FIESTER

Zend-Avesta Literary Society.

ROBERT FISCHER

Senior business committee; president of Student Council; member of All-City Student Council; second team letter in football; Hi-Y; Special Utilities and Legislative Counselor, High School Day in City Hall.

ROSEMARY FISHER
Choir; Glee Club.

VIRGINIA FITTS
Choir; Glee Club; Redskin Revels.

MARY JANE FLING
Squad leader in gym; basketball, volleyball, and hockey teams; Redskin Revels; cast of "Boy Meets Family"; choir; Glee Club; band, Spotlighters; sergeant-at-arms of Sappho Literary Society; Pep Club; Y-Teens.

BILL FORD
Choir; Glee Club.

ANNE FORDYCE
First vice-president and scribe of Delphi Literary Society; Pep Club; Honor Roll; corridor guide.

FRANK A. FOYLE
Activities at Wentworth Military Acidemy.

GERTRUDE GIBSON
Student Council representative; squad leader in gym; hockey team; choir; Glee Club; treasurer of Spotlighters; second vice-president and parliamentarian of Sesame Literary Society; Honor Roll three semesters; secretary, interclub council representative, and chairman of interclub council of Kansas City Y-Teens; A.A.T.S. medal for excellence in Spanish; National Honor Society.

LEO GIERINGER
Second team letter in football; corridor guide.

FRANCES GLENN
Red Cross representative.

LINDA GOAR
Senior business committee; sergeant-at-arms and parliamentarian of Student Council; feature writer of **Trail**; Redskin Revels; parliamentarian of Sesame Literary Society; Y-Teens; secretary of Pep Club; senior play; treasurer of Quill and Scroll.

GLORIA GOOD
Red Cross representative; Y-Teens; activities at Barstow.

BETTY GRAFTON
Red Cross representative; volleyball team; squad leader in gym; Redskin Revels; choir; Glee Club; Thalian Literary Society; Y-Teens.

DON GRAY
Business assistant of **Trail**; Hi-Y.

SANDRA GREENBERG
Glee Club; Hestia; Sesame Literary Society; Honor Roll.

PATRICIA GREIPER
Make-up committee of Redskin Revels; senior captain of Sappho Literary Society; Spotlighters.

JAMES GROEBE
Student Council representative; homeroom representative of **Trail**; debate team; president and vice-president of Science Club; Zend-Avesta Literary Society; Honor Roll; senior play.

DONALD L. GUMBINER
First team reserve and second team letter in football; Redskin Revels; choir; secretary of Glee Club; president of Excelsior Literary Society; sergeant-at-arms of Hi-Y; CCC.

MARILYN GUNN
Homeroom reporter of **Trail**; squad leader in gym; hockey team; Glee Club; Y-Teens.

JACK GUYANT
Sophomore representative to Student Council; **Sachem** photographer; city colonel and regimental commander in ROTC; president of NRA; rifle team; Honor Guard commander; first place Chicago Tribune; first place American Legion; Honor Roll two semesters.

PAT HAINES
Redskin Revels; choir; Glee Club; Veda Literary Society.

CYNTHIA HALLOCK
Health center assistant; Pep Club.

EMILY HANDEN
Student Council representative; Red Cross representative; squad leader and class manager in gym; Redskin Revels; Glee Club.

JOHN A. HANDLEY
Vice-president of senior class; senior business committee; first team letters in football four years, basketball three years, and track four years; one year second team and two years first team football; All-city football; All-state football; captain of football team; Nigro trophy two years; Joe Dorr trophy; choir; CCC.

Study of the mind in psychology.

JACK HANSLIP
First team letter in football.

SHARON HARRIS
Student Council representative; assistant business manager of **Trail**; president of Spotlighters; make-up committee of Redskin Revels.

ALTHEA HARTSTACK
Art editor of **Trail**; squad leader in gym; Redskin Revels; Thalian Literary Society; Spotlighters; health center assistant; Honor Roll.

KATHERINE HATCH
Squad leader in gym; volleyball team; Glee Club; Pep Club; Science Club; Y-Teens; Thalian Literary Society; Quill and Scroll.

JACK HAWKINSON
Student Council representative; second team basketball; Honor Roll two semesters; **Trail** staff.

DICK HAYDON
Student Council representative; co-editor of **Trail**; Honor Roll seven semesters; Quill and Scroll; National Honor Society.

FRED BARBER HEATH
President of senior class; senior business committee; Student Council representative; reserve letter in football; letter in track; Zend-Avesta Literary Society; Honor Roll two semesters; governor of 1951 Missouri Boys State; delegate to 1951 Boys Nation and aide to President; Director of Liquor Control, High School Day in City Hall; National Honor Society.

ELLIOTT S. HECHTMAN
Excelsior Literary Society; Chess Club.

RICHARD HECKMAN
Redskin Revels; band; Honor Roll six semesters; Hi-Y; National Honor Society.

MARTHA ROCKWELL HELMERS
Secretary of senior class; senior business committee; sergeant-at-arms and critic of Student Council; cheer leader; Redskin Revels; Pep Club; Duke Duncan Award; NAHS; vice-president of Y-Teens; president, vice-president, treasurer, and critic of Thalian Literary Society; Honor Roll four semesters; National Honor Society.

ANN HELSBY
Red Cross representative; assistant class manager in gym; Redskin Revels; choir.

TOM HENDERSON
Activities at Shawnee - Mission High School, Mission, Kansas, and at York High School, Elmhurst, Illinois.

JERRY HERDAN
Picture editor of **Trail**; Quill and Scroll.

BARBARA HILLYER
Homeroom reporter of **Trail**; Hestia; junior critic, treasurer, and president of Sesame Literary Society; Pep Club; Y-Teens; Honor Roll six semesters; Duke Duncan Award; CCC; silver medal in poetry; National Honor Society.

PAT HINDE
Redskin Revels; choir; Glee Club; Y-Teens; Veda Literary Society; Pep Club.

MARTHA HINSEN
Redskin Revels; squad leader in gym.

ROBERT HOFFMAN
Stage manager; head electrician; Spotlighters; office assistant; senior play; National Honor Society.

BOB HOLLINGSWORTH
Second team football manager.

ROBERT D. HORN
Band; orchestra.

TERRY HOYLAND
Assistant news editor of **Trail**.

BILL HUGHART
Band.

VICTOR HURST
Homeroom reporter of **Trail**; letters in football; CCC.

Historical movements in Room 404.

ROBERT CARL JACKSON
Redskin Revels; stage crew; assistant manager of stage crew; choir; Engineers Club.

DON JAMES
Senior business committee; All-City representative, vice-president, and president of Red Cross; homeroom reporter and sportswriter of **Trail**; vice-president of Zend-Avesta Literary Society; Honor Roll; Commissioner of Buildings and Inspections, High School Day in City Hall.

DONNA JENKS
Class manager in gym; Honor Roll two semesters.

DICK JENSEN
Red Cross representative; homeroom representative of **Trail**; first team letters in basketball; captain of the basketball team; track team; CCC.

ART JOHNSON
Second team football.

JOHN W. JOHNSON
First team football; track; corridor guide.

MINNIE RUTH JOHNSON
Squad leader in gym; Glee Club.

JANICE JONES
Representative and junior representative to executive board of Student Council; Red Cross representative; cheer leader; squad leader in gym; Redskin Revels; choir; Glee Club; Thalian Literary Society; Pep Club; CCC; Honor Roll; Principal Examiner, High School Day in City Hall; National Honor Society.

NANCY JONES
Student Council representative; Red Cross representative; squad leader in gym; Redskin Revels; choir; Glee Club; treasurer of Sappho Literary Society; Pep Club; committee chairman of Y-Teens; Honor Roll two semesters; feature writer on **Trail**; Quill and Scroll.

RONALD B. KAATZ
Business manager of **Trail**; stage crew; sergeant-at-arms of Excelsior Literary Society; Pep Club; Honor Roll two semesters; CCC; Quill and Scroll; National Honor Society.

LOUISE MARGOT KAPLAN
Homeroom reporter of **Trail**; Thalian Literary Society; Honor Roll.

LOIS KATZ
First award in gym; health center assistant.

ROSALEE KATZ
Redskin Revels; choir; Glee Club; Y-Teens.

HAROLD KEAY
Student Council representative; Red Cross representative; homeroom representative of **Trail**; second team letter in football; Excelsior Literary Society.

ELEANOR KESSLER
Hestia.

JERRY KINDIG
Red Cross representative and sophomore representative to All-City Red Cross; sports editor of **Trail**; Redskin Revels; stage crew; president, treasurer, critic, and parliamentarian of Excelsior Literary Society; president and vice-president of Engineers Club; Spotlighters; Quill and Scroll.

WANDA KING
Student Council representative; outside circulation manager of **Trail**; assistant class manager and squad leader in gym; girls hockey team; band; orchestra; Pep Club; Honor Roll; Quill and Scroll.

MURIEL KIRCHNER
Student Council representative; Red Cross representative; homeroom reporter of **Trail**; squad leader and class manager in gym; chairman of CCC.

JOAN KIZER
Choir; president and second vice-presi-

dent of Delphi Literary Society; activities at Barstow and at Tucson Senior High School, Tucson, Arizona.

NELLIE JANE KLOSE

Critic of Student Council; homeroom reporter of **Trail**; first award and squad leader in gym; secretary of Glee Club; stage crew; junior class captain and sergeant-at-arms of Sappho Literary Society; Pep Club; cabinet member and secretary of All-City interclub council of Y-Teens.

JOANNE KOLLMAN

Student Council representative; homeroom reporter of **Trail**; Redskin Revels; Glee Club; squad leader in gym; president, vice-president, junior critic and historian of Thalian Literary Society; NAHS; Pep Club; secretary of Y-Teens; manager of CCC; Honor Roll two semesters; National Honor Society.

JOAN LANDON

Student Council representative; squad leader and class manager in gym; volleyball team.

JO ANN LANER

Student Council representative; president of Glee Club; first and second vice-president of Veda Literary Society; CCC; Honor Roll two semesters.

NANCY LARIMORE

Redskin Revels; historian of Sappho Literary Society; Spotlighters; health center assistant.

SALLY LARKIN

Squad leader in gym; historian of NAHS; Y-Teens.

ALICE LARSON

Activities at Northwest Junior High School, Kansas City, Kansas.

HAROLD BEAUMONT LARSON

Student Council representative; first and second team letters in football; track team.

PAT LAWLER

Redskin Revels; Glee Club; Spotlighters.

NANCY LAWS

Treasurer of senior class; senior business committee; secretary of Student Council; Red Cross representative; Redskin Revels; choir; Glee Club; sergeant-at-arms of Thalian Literary Society; assistant class leader in gym; squad leader in gym; Honor Roll four semesters; CCC; AAUW One Hundred Girls Club; National Honor Society.

ALAN LAWSON

Sergeant-at-arms, Hi-Y.

NANCY SUE LEBRECHT

Exchange editor of **Trail**; letter in girls sports; squad leader in gym; captain of basketball team; Veda Literary Society; Y-Teens; Quill and Scroll.

HOWARD LEVINE

Orchestra.

JANET LEWIS

Student Council representative; Red Cross representative; homeroom reporter of **Trail**; class manager and squad leader in gym; historian of Sappho Literary Society; president of NAHS.

LISL LINDY

Advertising manager of **Trail**; team captain in hockey; choir; Glee Club; Thalian Literary Society; Honor Roll two semesters; Quill and Scroll.

LUANICE LITTICK

Student Council representative; parliamentarian of Red Cross; squad leader in gym; Redskin Revels; president and critic of Veda Literary Society; CCC; Spotlighters.

EDDIE MacGEE

Red Cross representative; junior class representative to All-City Red Cross; letters in golf; office assistant.

MARY MacINTOSH

Squad leader in gym; girls sports; Y-Teens.

EDWARD McDANELD

Senior business committee; president of Student Council; Lieutenant in Charge of Homicide Bureau, High School Day in City Hall.

JEAN McEVERS

Red Cross representative; squad leader in gym; assistant class leader in gym; Redskin Revels; choir; Glee Club; historian and secretary of Thalian Literary Society; cabinet member of Y-Teens; CCC; National Honor Society.

DICK McGEE
Feature editor of **Trail**; debate team; stage crew; stage manager and head electrician; president of Zend-Avesta Literary Society; Honor Roll four semesters; gold medal in declamation; Spotlighters; band; senior play; Quill and Scroll; National Honor Society.

PAT McKEE
Student Council representative; Red Cross representative; squad leader in gym; senior critic of Omega Literary Society.

GAIL McMAHON
Critic of Science Club; Veda Literary Society; Pep Club; National Honor Society.

JERRY A. McMANUS
First lieutenant in ROTC; Excelsior Literary Society; corridor guide.

JOE McNAY
Publicity chairman of senior class; senior business committee; Student Council representative; second team and reserve letters in football; second and first team letters in basketball; letter in track; debate team; historian of Zend-Avesta Literary Society; CCC; member of Missouri Boys State; National Honor Society.

JIM MACK
Red Cross representative; second team and first team reserve letters in football; Hi-Y.

BARBARA JEAN MANN
Hestia; Y-Teens; Pep Club; health center assistant.

JANET MANRY
Editor-in-chief and junior assistant of **Sachem**, homeroom representative of **Trail**; squad leader in gym; first vice-president and junior critic of Sesame Literary Society; Pep Club; CCC; Honor Roll every semester; AAUW One Hundred Girls; second place in MMA essay contest; first place in VFW essay contest; first in Sons of Revolution contest; DAR good citizenship award; Quill and Scroll; member of 1951 Missouri Girls State; National Honor Society.

ELEANOR MARLER
Student Council representative; squad leader and class manager in gym; Glee Club; secretary of Sappho Literary Society; Y-Teens.

CLAUDETTE GAE MARSH
Secretary and librarian of orchestra; Y-Teens.

DAVE MARTIN
Glee Club; vice-president of Excelsior Literary Society; Honor Roll two semesters.

DUNCAN MATTESON
Letters in football; second team all-star in football; letters in basketball; first and second team all-star in basketball; track team; golf team; Zend-Avesta Literary Society; Hi-Y; Honor Roll every semester; mayor at 1951 Missouri Boys State; second place in American Legion essay contest; senior play; City Councilman, High School Day in City Hall; second place in MMA essay contest; National Honor Society.

RUTH ANNE MEAD
Student Council representative; second team cheer leader; squad leader in gym; Redskin Revels; vice-president of choir; sergeant-at-arms of Glee Club; orchestra; Y-Teens; Thalian Literary Society; Spotlighters; senior play.

JAN MEIERHOFF
Redskin Revels; Glee Club; Spotlighters.

BOB MERRITT
Student Council representative; Red Cross representative; homeroom reporter of **Trail**; track team; Honor Roll two semesters.

TRUDY LOUISE MERZ
Student Council representative; choir; Glee Club; Omega Literary Society; Hestia; Y-Teens.

JOHN F. METCALFE, JR.
Student Council representative.

JIM MIDGLEY
Student Council representative; secretary and vice-president of Engineers Club; secretary and vice-president of Science Club; historian of Zend-Avesta Literary Society; first place in JCMMA

essay contest; Honor Roll every semester; vice-president of National Honor Society.

JOHN MILLER

Sports writer of **Trail**; second team football; Redskin Revels; band; Zend-Avesta Literary Society; Quill and Scroll.

KENT MOREST

Zend-Avesta Literary Society; Latin award; National Honor Society; donator of Katherine M. Morgan Latin Cup; junior scholarship to University of Chicago.

BARBARA MOSER

Senior business committee; treasurer of Student Council; art staff of **Sachem**; class manager in gym; Redskin Revels; choir; Glee Club; freshman captain, junior vice-president, critic, and president of Sappho Literary Society; vice-president of NAHS; CCC; Honor Roll three semesters; girls ensemble; blue ribbons in art exhibit; solo for senior play; National Honor Society.

MARTHA MUNFORD

Red Cross representative; organizations editor and junior assistant of **Sachem**; squad leader in gym; first and second vice-president of Sesame Literary Society; Spotlighters; Honor Roll every semester; silver medal in verse; AAUW One Hundred Girls Club; DAR good citizenship award; candidate for governor of Missouri Girls State; Missouri representative to 1951 Girls Nation; senior play; Quill and Scroll; National Honor Society.

MARILYN MURRAY

Inside circulation manager and homeroom reporter of **Trail**; squad leader in gym; Redskin Revels; scribe and critic of Spotlighters; scribe of Sesame Literary Society; Quill and Scroll; senior play.

JERRY MUTCHLER

Pfc. in ROTC.

TOMMY NEEDELS

First sergeant in ROTC; orchestra.

MARILYN NELSON

Homeroom reporter of **Trail**; choir; treasurer and scribe of Veda Literary Society; vice-president, junior critic and sergeant-at-arms of Hestia; Y-Teens.

ANNE NEWMAN

First letter in gym; Redskin Revels; choir; Glee Club; girls ensemble; president, vice-president and junior vice-president of Sappho Literary Society; Pep Club; Y-Teens; second place in 3-state French contest; Honor Roll six semesters; secretary of National Honor Society.

MAURICE NICKLIN

Engineers Club.

JAMES ROBERT NORMAN

Student Council representative; parliamentarian of Red Cross; picture editor of **Trail**; manager of gym class; Redskin Revels; debate team; stage crew assistant and light manager; band; orchestra; Engineers Club; vice-president of CCC.

GUS NOTTBERG

Red Cross representative; first and second team letters in football; All-City football; second team All-State; Engineers Club.

VICTOR ODDO, JR.

Student Council representative.

STEVE OLDHAM

Student Council junior representative; Redskin Revels; band.

CARMEN OLSON

Representative and health and safety chairman of Student Council; Red Cross representative; homeroom reporter of **Trail**; squad leader in gym; historian of Veda Literary Society.

Senior scientists in a moment of discovery.

PAULA OVIATT
Senior business committee; Student Council representative; representative, treasurer and All-City representative of Red Cross; class manager in gym; Redskin Revels; sergeant-at-arms of choir; Glee Club; vice-president and sergeant-at-arms of Thalian Literary Society; CCC.

MARY FRANCES PALMENTERE
First year award in gym; basketball, volleyball and baseball teams; Glee Club; Y-Teens.

ALLEN G. PARELMAN
Vice-president of Excelsior Literary Society; Honor Roll five semesters; National Honor Society.

GENE PAULSEN
Red Cross representative; band.

LYNDELL PAXSON
Senior critic of Sesame Literary Society; president and sergeant-at-arms of Hestia; treasurer and cabinet member of Y-Teens; office assistant; Honor Roll; silver medal for essay; National Honor Society.

MARYLOU PEACE
First year award in gym; office assistant; corridor guide; Y-Teens.

ROBERT EUGENE PEARCE
Redskin Revels; student director and property manager of band; orchestra; Excelsior Literary Society; Hi-Y.

CAROL PETERSEN
Assistant feature editor of **Trail**; vice-president and librarian of orchestra; Y-Teens; Quill and Scroll.

BEVERLY PHILLIPS
Second team cheer leader; class manager, assistant class manager and squad leader in gym; Redskin Revels; choir; Glee Club; treasurer and **Trail** reporter of Thalian Literary Society; Y-Teens; Pep Club; Honor Roll three semesters; silver medal in short stroy; National Honor Society.

ALAN MARK POISNER
First lieutenant in ROTC; theoretical ribbon; neatness and bearing ribbon; scholastic ribbon; captain of tennis team; letter in tennis two years; Zend-Avesta Literary Society; corridor guide; Honor Roll five semesters; senior play; president of National Honor Society.

GRADY POPE
Student Council representative.

ELIZABETH ANN PORTER
Choir; Glee Club; Omega Literary Society; Hestia; Pep Club.

JOHN BERT POWELL
Senior business committee; Red Cross representative; first and second team letters in football; All-star football; second team basketball; band; CCC.

BOB POWER
Second team football; track team.

CAROLYN PRATT
Girls hockey, basketball teams; Glee Club; senior critic of Sesame; Y-Teens; Honor Roll; National Honor Society.

LILLIE LOUISE PRYOR
Red Cross representative; Hestia; DAR Homemaking Award.

MILDRED L. PUNDT
Student Council representative; choir; Glee Club.

SHERMAN RADETSKY
Headline editor of **Trail.**

SUE RAGSDALE
Squad leader in gym; CCC.

DIANE RAMSEY
Squad leader in gym; Redskin Revels; Glee Club; senior critic of Thalian Literary Society; treasurer of Spotlighters; Y-Teens; Honor Roll.

MARLENE LOU REEBLE
Squad leader in gym; girls hockey team; Redskin Revels; choir; Glee Club; girls

King Arthur's country in English literature.

ensemble; secretary and treasurer of orchestra; secretary of Y-Teens; Pep Club; corridor guide; Honor Roll two semesters; treasurer of Thalian Literary Society; National Honor Society.

ROCHELLE VIRGINIA REED

Student Council representative; Red Cross representative; squad leader in gym; Glee Club; Thalian Literary Society; Y-Teens.

MARVIN RICH

Secretary and treasurer of Student Council; All-City Student Council; assistant feature editor of **Trail**; Redskin Revels; secretary of Excelsior Literary Society; Honor Roll; silver medal in extemporaneous speech; second place on "It Pays to Be Smart"; debate team.

BOB ROLFE

First lieutenant in ROTC; rifle team.

BETSY ROSE

Student Council representative; squad leader in gym; Redskin Revels; choir; Glee Club; treasurer of choir; sergeant-at-arms of Veda Literary Society; sergeant-at-arms of Spotlighters.

RICHARD JAY ROSEN

Art staff of **Sachem**; art staff of Redskin Revels; recording secretary of NAHS; Honor Roll; Quill and Scroll.

BERNARD RUBEN

Captain and battalion commander in ROTC; orchestra.

FREDERIC H. SACHS

Choir; Hi-Y; CCC.

MYRON DONALD SAMUELS

President and parliamentarian of Engineers Club; secretary, sergeant-at-arms and parliamentarian of Excelsior Literary Society; Honor Roll; vice-president, secretary and sergeant-at-arms of Chess Club; critic of Science club.

GLORIA ANN SAVAGE

Red Cross representative; inside circulation manager of **Trail**; assistant class manager and squad leader in gym; Glee Club; Sesame Literary Society; Y-Teens; Quill and Scroll.

SALLIE SAWYER

President and parliamentarian of Delphi Literary Society; treasurer of NAHS; Y-Teens.

BARBARA SCHMIDT

Redskin Revels; choir; Glee Club; Y-Teens.

SUE SCHMIEDERER

Senior business committee; first team cheer leader; class manager in gym; Redskin Revels; debate team; secretary of Thalian Literary Society; Y-Teens; Spotlighters; Pep Club; CCC; senior play.

JANET SCHNIDER

Student Council representative; president and vice-president of Veda Literary Society; letter in gym; corridor guide; Honor Roll seven semesters; CCC; activities at Northwest Junior High, Kansas City, Kansas; National Honor Society.

SUSAN GAYLE SCHOENFELDT

Student Council representative; homeroom representative of Trail; Orchestra two years; girls hockey team; Pep Club; Hestia; Y-Teens; Honor Roll two semesters.

MARTHA SCHUELER

Business assistant of **Trail**; two awards in gym; girls basketball and hockey teams; squad leader in gym; student-director in Redskin Revels; Glee Club; Y-Teens; Thalian Literary Society; Spotlighters; Quill and Scroll.

MARILYN SUE SCHWARTZ

Redskin Revels; choir; Glee Club; solo for senior play.

CECILE SEIDEN

Y-Teens; CCC.

ARNOLD SHAPIRO

Co-editor of **Trail**; set artist and stage designer of Redskin Revels; NAHS; Zend-Avesta Literary Society; Honor Roll six semesters; Spotlighters; Pep Club; senior play; Quill and Scroll; National Honor Society.

HELEN MARGUERITE SHEPARD

Parliamentarian of Red Cross; squad leader in gym; Redskin Revels; sergeant-at-arms of Omega Literary Society; critic of NAHS; Pep Club.

JOANNA SHINKLE

Second team cheer leader; Redskin Revels; choir; social chairman of Y-Teens; secretary of Sesame Literary Society; Pep Club; office assistant.

CAROL SHOEMAKER
Student Council representative; Red Cross representative; Redskin Revels; choir; inter-club council representative of Y-Teens.

SUSAN SIGOURNEY
Student Council representative; Red Cross representative; minor in Redskin Revels; Glee Club; squad leader in gym; Y-Teens.

JON VON SKELTON
Red Cross representative; second lieutenant of ROTC; second place squad drill-field day; second and first team reserve in football; second team manager; secretary of Hi-Y; corridor guide.

DOROTHEA SMITH
Student Council alternate; Red Cross alternate; Sports Day hockey team; volleyball; baseball; class manager in gym; first, second and third awards in gym; president and vice-president of Hestia; NAHS; National Honor Society.

JOHN SMITH
Student Council representative; Red Cross representative.

NANCY SMITH
Squad leader in gym; Redskin Revels; Glee Club; Y-Teens; Pep Club.

SALLY SMITH
Squad leader in gym; Glee Club; Spotlighters.

BARBARA SPACK
Secretary of Veda Literary Society; Pallette editor of NAHS; Honor Roll four semesters; silver medal in poetry; National Honor Society.

RICHARD SPARLING
Choir.

SHIRLEY SPAID
Girls hockey team; squad leader in gym; choir; Glee Club; Red Cross representative; CCC.

ARLENE STEINZEIG
Choir; Glee Club.

DORIS STEVENS
Health center assistant.

MARILYN STEVENS
Red Cross representative; squad leader in gym; girls basketball team; Glee Club.

SANDRA STIPPICH
Girls hockey, basketball, and baseball teams; first and second shields in gym; Delphi Literary Society; Hestia; corridor guide; Honor Roll.

VIRGINIA STOOKER
Student Council representative; homeroom reporter of **Trail**; first and second awards in gym; letter in gym; squad leader in gym; girls hockey, basketball, volleyball, softball, and archery teams; choir; Glee Club; sergeant-at-arms and treasurer of Sesame Literary Society; Historian of Pep Club; cabinet member of Y-Teens; Honor Roll seven semesters; National Honor Society.

JAMES C. STOWERS
Band; orchestra.

CHARLES STRONG
Junior assistant and sports editor of **Sachem**; homeroom representative of **Trail**; operetta; debate team; choir; Science Club; president and secretary of Spotlighters; sergeant-at-arms, critic, and parliamentarian of Zend-Avesta Literary Society; Honor Roll every semester; student director in Redskin Revels; senior play; vice-president of Quill and Scroll; National Honor Society.

JERRY SWAFFER
Vice-president, representative, and senior class representative of Student Council; homeroom reporter of **Trail**; girls basketball team; class leader in gym; Redskin Revels; band; critic of Sappho Literary Society.

GEORGIA SWANSON
Student Council representative; class manager in gym; Y-Teens.

PATRICIA ANN TAYLOR
Feature writer of **Trail**; squad leader in gym; Redskin Revels; Pep Club; Thalian Literary Society; Y-Teens.

ANN THORNTON
Squad leader and assistant class leader in gym; Pep Club; Y-Teens; activities at Southeast High School.

TOM F. TIGHE
Activities at Rockhurst and Hogan High Schools.

GLENN TIRSELL

Red Cross representative; treasurer of Science Club; Honor Roll three semesters.

ALAN TOMSON

Student Council representative; All-City Red Cross Council; sophomore representative to **Sachem**; sports editor of **Trail**; second team football; first and second team basketball; Redskin Revels; CCC; Hi-Y; senator of Missouri Hi-Y Youth and Government Day; secretary of Quill and Scroll.

ELAINE TRILLIN

Redskin Revels; choir; Glee Club; Spotlighters, girls ensemble; girls gym assistant.

LYNNE TRUMBAUER

Choir; Glee Club; Pep Club.

BETTY LEA VAN ORNUM

Squad leader in gym; captain of girls basketball team; Redskin Revels; Y-Teens; Spotlighters; CCC.

CAROLE VAN OSDOL

Advertising manager of **Trail**; class manager in gym; choir; Glee Club; treasurer, historian, and **Trail** reporter of Thalian Literary Society; Y-Teens; Pep Club; CCC; office assistant; Honor Roll three semesters; medal from American Association of Teachers of Spanish; Quill and Scroll; National Honor Society.

DONNA JEAN VILE

Choir; Glee Club.

BARBARA WARD

Student Council representative; squad leader in gym; Redskin Revels; Y-Teens.

HOWARD S. WAYNE

Student Council Representative; Red Cross representative; track team; Honor Roll; Hi-Y.

JANET WEILER

Health center assistant.

ANN L. WELCH

Senior business committee; Student Council representative; sergeant-at-arms of Red Cross Council; secretary of choir; vice-president of Glee Club; CCC; All-City Red Cross Council; delegate to junior Red Cross training center; Superintendent of Airport Operations, High School Day in City Hall.

DON WERBY

Red Cross Council representative; band.

MARY LU WHITE

Student Council representative; Red Cross representative; exchange editor of **Trail**; president of choir; Glee Club.

RICHARD ANDERSON WIEBE

Secretary of band; treasurer and critic of Excelsior Literary Society; NAHS; Honor Roll three semesters.

BETTY ANN WILLITS

Squad leader in gym; Sappho Literary Society; activities at Northwest Junior High, Wyandotte High, and Westport High.

ANN WOODRUFF

Student Council representative; squad and class leader in gym; outside circulation manager of **Trail**; Redskin Revels; sergeant-at-arms of choir; Glee Club; parliamentarian of Omega Literary Society; CCC.

TUCKER WOODSON

Student Council representative; Red Cross representative; editor-in-chief of **Trail**; Engineers Club; treasurer of Zend-Avesta Literary Society; Honor Roll two semesters; Quill and Scroll.

BILLIE JOANNE WRIGHT

First year award in gym; squad leader in gym; Y-Teens.

Trig enthusiasts intent on a solution.

JUNIOR CLASS

TOP ROW: Don Story, Susie Archenhold, John M. Powell, Linda Rubenstein, Jeffrey Denessen, Sandra Katz, James Fulton, Vallie Richerson, Roger Dierking. **FOURTH ROW:** Dale Scott, Leslie Chambers, Pat Lindquist, W. Ross Allen, Maylou Williamson, Keith Brodkin, Jane Wilkinson, Charles McDaneld, Charles Adams, George Milburn. **THIRD ROW:** Janett McCanles, Virginia Hill, Edward Bertnolli, Gail Kenerson, Bill Skelton, Marcia Green, John Klose, Cindy Wheat, Ed Sudduth. **SECOND ROW:** Bob Pollard, Ed Odell Jr., Floyd Curry, Robert Love, Dan Saura, Larry Dworkowitz, Burton Eisen, Richard Zeiner. **FIRST ROW:** John Cipolla, Gary Clark, Maxine Godfried, Jeanne Harrison, Dorothy Miller, Janise Faler, Betty Peterson, Margery Linderman, Duncan Price.

A tense moment during a chemistry experiment.

TOP ROW: Dick Murray, Larry Freeman, Larry Atzenweiler, Lee Pfefer, Tom King, Dick Felkner, Jerry Gentry, Dave Freeman, Mike Kenney. **THIRD ROW:** Carl Englund, Westy Goodnow, Bob Hanna, David Gallup, Bob Bergendoff, Bill Kamberg, Norman Shaffer, Roy Bunn, Bill Saylor. **SECOND ROW:** Dick Jones, Dusty Milledge, Bill Pugh, Bill Chinnery, Dick Lott, John Carlson, Bob Smith, Paul Gessler, Clayton Burke. **FIRST ROW:** Duncan Erickson, Bruce McKinney, David Bryan, Harold Kottmann, Duard Enoch, Ranny Staats, Don Hail, Bill Hodkins, Elmer Maas.

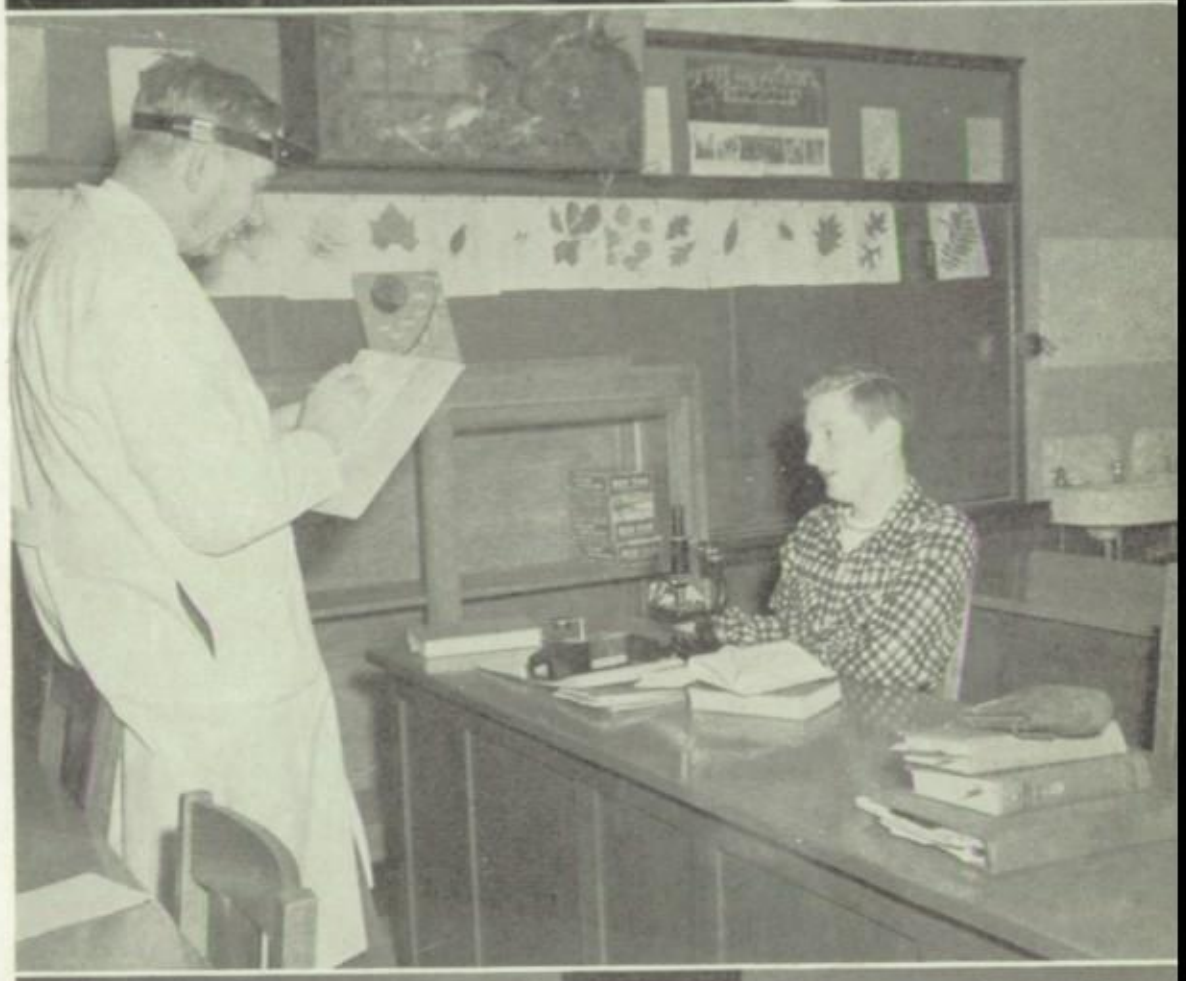

Biological data from the student's viewpoint.

TOP ROW: Justin Cash, Fred Lyon, Harold Corbin, Wayne Boulware, Al Jacobs, Bob Willett, Keyes Fletcher, Kenneth Jacobs. **THIRD ROW:** Bill Gilmore, Philip Geissal, Edward Levine, Nancy Blankenship, Janie Heyle, Donna Crump, Lorraine Snyder, Carolyn Keairnes, Mary Ann Jurgeson. **SECOND ROW:** Nancy Nelms, Shirley Thompson, June McAdams, Carolyn Kent, Edwina Frohwerk, Marilyn High, Barbara Nichols, Jerry Vilinsky, Gloria Shapiro. **FIRST ROW:** Bea Ganaden, Elinore Cello, Henri Dundey, Molly Wheeler, Betty Childs, Dick Holmquist, Bernard Friedberg, Bill Smothers, Jerry Alport.

Junior and senior girls preparing tasty dishes.

TOP ROW: Malcolm Linville, Stew Williams, Bill McKee, Gene Barrington, Eugene Reynolds, Bill Hines, Richard Andrews, Jim Weber. **THIRD ROW:** Richard Harting, Roger Ornduff, Bob O'Neill, Bill Bagg, Bob F. Smith, Mike Zipkin, Lynn Goodman, Bob Hatfield, John Davidson. **SECOND ROW:** Bob Whitecraft, John Kenower, Bob Schirmer, Roger Collins, Sally Southard, Carol Schlager, Judy Weinberg, Marta Osterstrom. **FIRST ROW:** Molly Smith, Barbara Carmitchel, Gloria Kellner, Phil Kirshner, Tom Fowler, Jerry Bernhard, Stuart Radetsky, Carolyn Erickson, Donald Beaman.

Prospective drivers take to the road.

TOP ROW: Carol McPherson, Kaa Byington, Barbara Mulvaney, Laurel Brouse, Genie Plog, Gay Vermillion, Beverly Collier, Jean Martin. **FOURTH ROW:** Helen Racette, Gloria Soloman, Pat Yeager, Shirley Cox, Charlotte Bredberg, Kay Knight, Janet Sherman, Mary Lee Anderson. **THIRD ROW:** Roberta Vermillion, Gail Streep, Mary Inwood, Carol Jean Hall, Katie Harrington, Nancy Wells, Iris Davidson, Dewina Horn. **SECOND ROW:** Marjorie Lowenstein, Irene Drozda, Pat Gallup, Norma Franseen, Liliane Gurwith, Barbara Allen, Pat Thomas, Barbara Schultz. **FIRST ROW:** Janet Ferrara, Annette Degen, Susie Heimovics, Nancy Ackenhausen, Barbara Fredkin, Joan Ruvel, Sharon Brokaw, Diane Fingerish.

From "South of the Border."

TOP ROW: Charles Wilberg, Ronnie Knutson, Bill Chiles, Don Jones, Richard Cole, George Yocum, Hiram Cooley, Bernie Copeland. **FOURTH ROW:** Duncan Miller, Dwight Roberts, Bob Philippi, Charles Holker, Jim Heagy, Ralph Earle, Bob Horn. **THIRD ROW:** Mary Ziegler, Carol Story, Roland Schumacher, Bob Fox, George Lewis, Marilyn Bailey, Jane Thompson, Bea Mitchell. **SECOND ROW:** Harry Emerson, Bill Austin, Jim Jackson, Bob Margolin, Jim Claypool, Charles Nugent, Jim Bickley. **FIRST ROW:** Ronnie Minda, Maynard Small, Dennis Resz, Richard Montgomery, Irvine Bartlett, Bob Stubbs, Carl Magers, Bill Julo.

"Now is the time for . . . ."

TOP ROW: Jerry Smith, Don Alexander, Dan Jackson, Arthur Colvin, Wood Arnold, Neil Miller, Charles Kemp. **FOURTH ROW:** Frank Straub, Roger Thiel, Mary Makris, Sally Barta, Mary Kincaid, Dave Smith, Ronnie Waggoner, Jerry Bennett. **THIRD ROW:** Marian Kasper, Chuck Pegram, Gail Loomis, Alan Brown, Frances Petersen, Jerry Krautblatt, Diane Corbin, Leon Milburn, Sandra Selders. **SECOND ROW:** Joyce Blackford, Barbara Friedson, Ruth Pennington, Virgil Schneider, David Long, Cherie Amet, Ann Gadd, Hildred Cohen. **FIRST ROW:** Sandra Cinnamon, Lucena Phillips, Janet Garton, Bette Davis, Eulalie Bartlett, Patti Bryan, Adrienne Neuman, Barbara Eckstein.

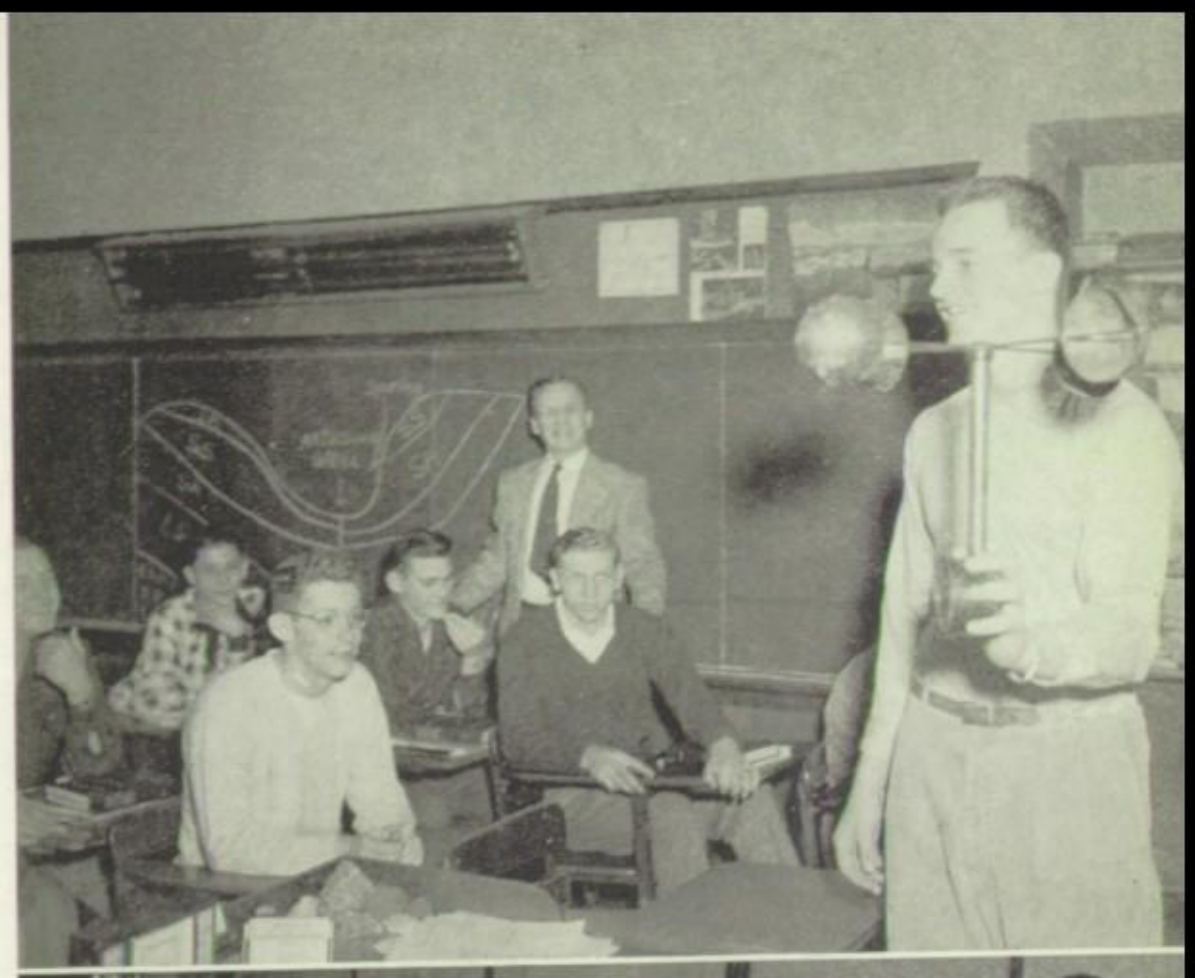

Demonstration of physiographical instruments.

TOP ROW: Fred Lee, Ginger Smith, Dola Tyson, Judy Niman, Jane Snapp, Scott Gaylord, Donald Frischer, Jim Burnside. **FOURTH ROW:** Sherry Johnston, Judy Garver, Betsy Harris, Sharon Walkley, Owen Gilchrist, Frances E. Smith, Diane Knowles, Jean Spencer, Janet Spaid. **THIRD ROW:** Jane Griffith, Jackie Foose, Garnet Holdcraft, Virginia Storm, Marjory Hynes, Betty Stewart, Joan West, Lu Ann Richards. **SECOND ROW:** Jan Beger, Margot Hogin, Darlene Mains, Janie Holzmark, Jeannine Devine, Avis Goodenow, Alice Hony, Joanne McWilliams, Emmaladd Shepherd. **FIRST ROW:** Bev Warner, Glenda Katzeff, Barbara Zide, Marilyn McDonald, Carol Getman, Nancy Farha, Kitty Conant.

Concentration on a chemistry project.

TOP ROW: Cleone Bost, Nancy Ciesler, Reese Ella Corbin, Jerry Reichert, Lowell Erickson, Sharon Prigeon, Nancy Johnston, Beverly Bettis. **FOURTH ROW:** Bernie Moffet, Bud Trillin, Priscjlla Lott, Meredith Goar, Bob Marty, Danny Plumbley, Bill Means. **THIRD ROW:** Harriett Silverstein, Audrey Charno, Donna Chernikoff, Sylvia Horowitz, Earlene Hovey, Barbara Vick, Joanie Lubin, Nancy Sosland. **SECOND ROW:** Betty Tribbey, Letitia Armstrong, Vergyl Miller, Barbara Young, Sharon Ford, Mary Deuel, Elaine Klein, Margie Klein, B'Betts Gatewood. **FIRST ROW:** JoAnne Bickley, Sallie Betts, Sandy Baker, Stephie Hoffman, Susie Fox, Sue Grossman, Sydney Klevatt, Ann Lauenberg.

Realistic details of A Tale of Two Cities.

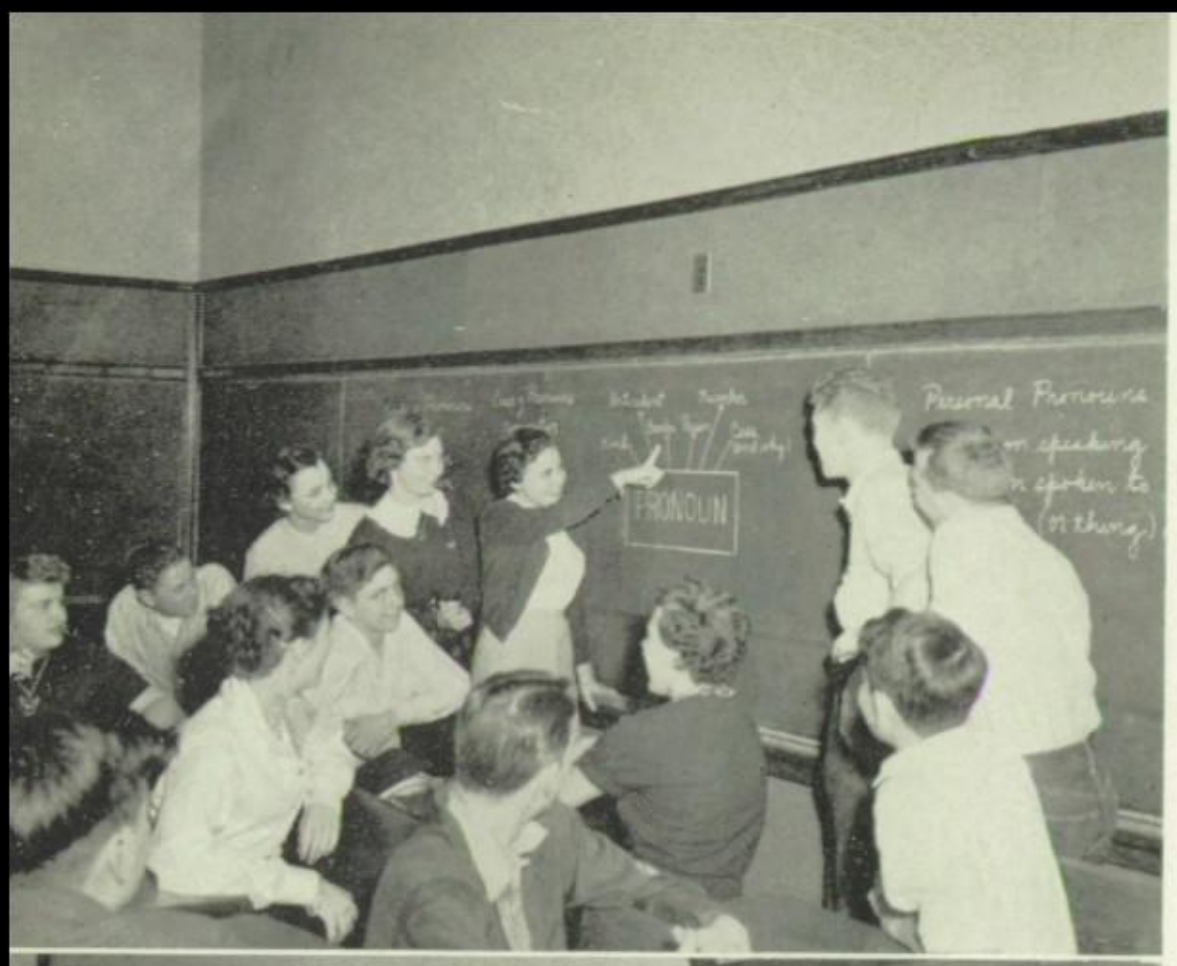

SOPHOMORE CLASS

TOP ROW: Richard Ballard, Van Brengartner, Ross Campbell, Russell Cooley, Anne Berkley, Julie Lapin, Gloria Driver, Barbara Kenagy. **FOURTH ROW:** Barbara Huston, Sharon Briece, Judy Stenzel, Nancy Larson, Lee Joffe, Kirk Boyd, Byron Saper, John Shepard, Tom Tutt. **THIRD ROW:** Carol Terte, Donna Laurel, Kathy Williams, Jane Johnson, Eddie Ray Badger, Jim Barricks, Jim Snyder, Buzzy Block, Sue Waite. **SECOND ROW:** Rosalee Goldstein, Ann Allen, Judy Pew, Wanda Wagner, Carol Pesmen, Martha Garrett, Linda Kassebaum, Judy Moriarty. **FIRST ROW:** Rita Glass, Susan Bates, Ann Hoffman, Judie Burch, Nancy O'Neal, Barbara Meiers, Joan Thompson, Ray Cowie, Edward Thompson, Bill Fleming.

The pronoun—it's very handy!

TOP ROW: Myles Frischer, Linda Land, Hester James, Judy Titterington, Mick McHugh, Ted Hoppe, Wally Carl Dozier, Jim Clark. **FOURTH ROW:** Ann Kretsinger, Becky Culpepper, Joyce Burke, Dianne Cornelius, Amanda Walker, Regina Potts, Marilyn Leach, Gloria Reisbord, Gay Thelen. **THIRD ROW:** Margaret Lichty, Marianne Wilkinson, Harry May, Jordan Gulinson, Jim Crane, Dale Waller, Pat Wilson, Margie Setzler. **SECOND ROW:** Stratton Pierce, Bernard White, Jim Laws, Dick Tye, Tim Bell, Don Turner, Hartsell Soard. **BOTTOM ROW:** Neil Weiner, Allan Wymore, Dennis Moore, Edgar Appelman, Jimmie Lindsay, Marlyn Schoffstall, Gary Lawrence, John Giesecke.

History of the world in room 415.

TOP ROW: Jerry Enfield, Ronald Silverman, Tom Scott, Mel Solomon, Ronald Groening, Larry Kamberg, Ed Fording, Bob Jackson. **FOURTH ROW:** Bruce Kramer, Bob Hackler, Bill Isaac, Dave Moore, Tom Britt, Gordon Wesner, Don Cornelius, Ralph Varnum. **THIRD ROW:** Bill Grafton, Allan Rutberg, Henry Riffe, Jim Mandigo, David Schryver, Alan Minkin, Bob Eisen, John Spencer. **SECOND ROW:** Lambert Meidinger, Jim Henderson, Bob Yockey, Bill Patterson, Roger House, Jere Cummins, Bill Lunday, Murray Sweet. **BOTTOM ROM:** John Clayton, Robert Kundee, Jerome Joffee Jr., Bob Mehornay, Art Brown, Ivan Miller, Earl Merrill.

A speech panel makes its points.

TOP ROW: Larry Buccero, Nancy McGinnis, Janet Martin, John Hanna, Jerry Sohns, Jack Sharp, Lee Barewin, Valerie Friedman. **FOURTH ROW:** Doug Tomson, Barbara Davis, Don Kammerdiener, Craig Williams, Albert Bennetts, Joel Fisler, Larry McDonald, Tol Staats, John Sudduth. **THIRD ROW:** Betty Greenstein, Franny Glenn, Jane Bowen, June Behrendt, Georgia Lillis, Albert Farha, Joan Kerby, Wansley Sharp. **SECOND ROW:** Elaine Cohn, Stephanie Searles, Gwen Erickson, Susan Shipman, Katharine Miller, Marlene Katz, Nancy Van Sciver. **FIRST ROW:** Phyllis Barnett, Emily Arnold, Jamie Perry, Drene Alsup, Joyce King, Donna Sue Browning, Katherine Caldwell, Judy Thompson.

Sewing is simple—if you have the knack!

TOP ROW: Barbara Burch, Joan Pinney, Carolyn McAdams, Jo Anne Staton, Elaine Anderson, Pat Moulder, Kathryn Sicola, Margaret Smalley. **FOURTH ROW:** Eileen Ritchey, Betty Stearns, Margaret Sealock, Doris Pfister, Louise Scott, Diantha Haviland, Barbara Smith, Barbara Bruce, Marilyn Kurzara. **THIRD ROW:** Arthur Olson, Loren Schroeder, Shevie Schuman, Marilyn Gale, Judy White, Martha Ruvel, Ruth Himmelstein, Roberta Rudnick. **SECOND ROW:** Marsha Giesecke, Jeanine Molitor, Mary Ella Edwards, Dale Greenberg, Jay Newton, Joe Ann Berkowitz, Frank Oddo. **BOTTOM ROW:** Lida Picton, Linda Fox, Richard Vrooman, Jaellen Lowe, Sandra Ludy, Jane Thurmond, Jackie Wells, Roberta Chandley.

A cooking class with determination.

TOP ROW: Don Starlin, Paul Eklof, Joel Smith, John Means, Terry Palmer, Roger Simpson, Stuart Hutchison, John Norris. **THIRD ROW:** David Woodhead, Don Bates, Jim Johnston, Jim Phillips, Ann Scott, Marylyn Scott, Lois Stewart, Doris Rossman, Mary Davidson. **SECOND ROW:** Roberta Raney, Susan Vaughn, Mary Susan Packer, Sandra Meyer, Sylvia Marshall, Sue Siple, Mary Jill Smalley, Sylvia Frost. **BOTTOM ROW:** C. J. Heuermann, Janice Sanford, Georganna Dierking, Joyce Gilchrist, Natalie Weiner, Pat Craven, Carla Levine, Betty Bollinger.

French notebooks add the final touch.

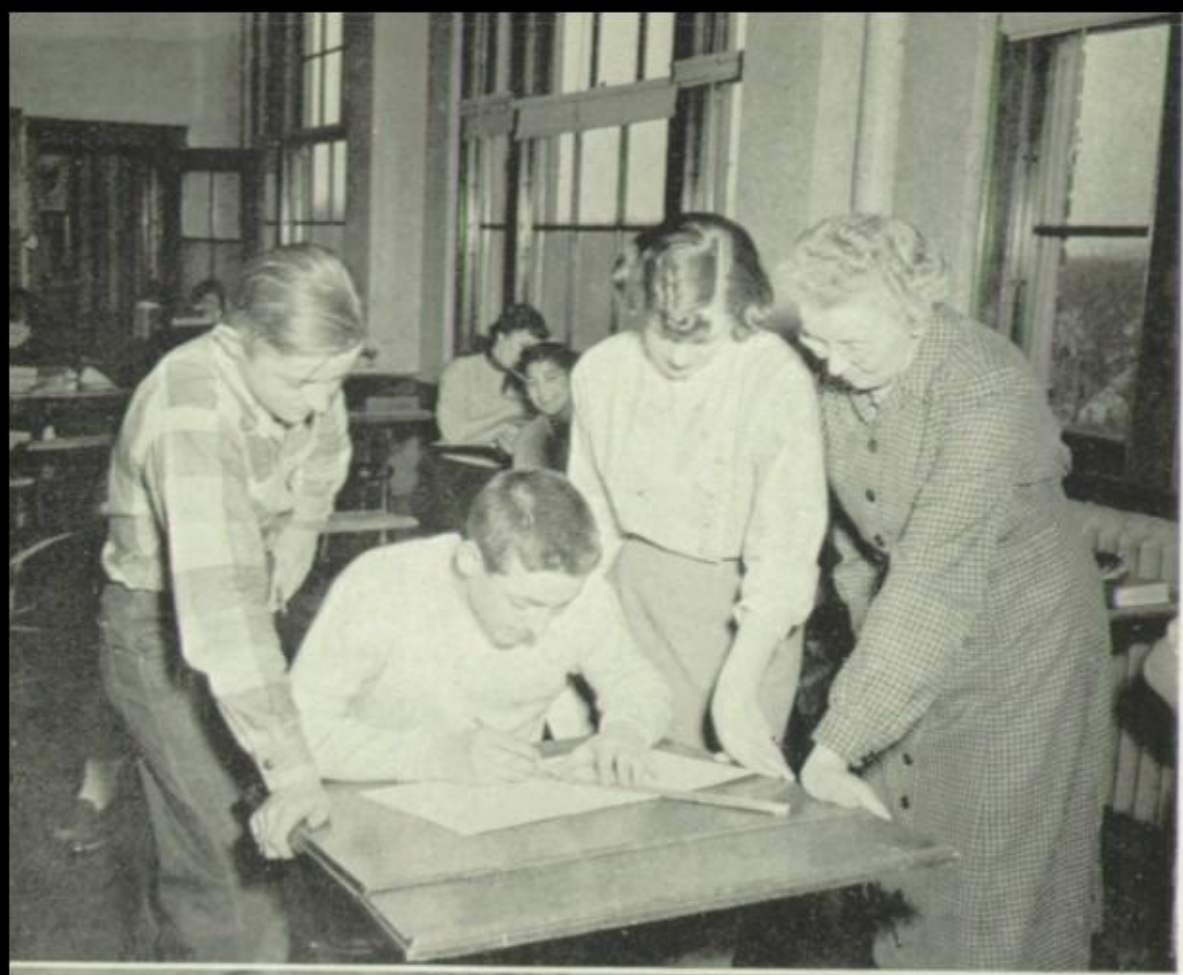

TOW ROW: Patricia McWilliams, Paula David, Carolann Gregson, Kay Bennett, Anita Abrams, Irene Silberg, Ina Hodes, Joan Kearley. FOURTH ROW: Mary Kay McKenzie, Nancy McDonald, Bill Fawley, Evalyn Eyer, Alan Craven, Twyla Watson, Carol Tenenbaum, Eve Luben. THIRD ROW: Sandra Marks, Shirley Arnold, Patricia Sandusky, Nancy McGinnis, Sue Ramsey, Jimmy Anderson, Bill Eisler, Diane Rapp, Bonny Golden. SECOND ROW: Nancy Miller, Bev Reichman, Dede Smith, Sandie Eveloff, Beverly Lasater, Beverly Feingold, Peggy Riley, Mary Lou Reeves, Martha Cole. BOTTOM ROW: Judie Register, Annette Curry, Bonnie Cello, Mary Jo Duncan, Nancye Curtis, Nancy Bain, Elaine Bornstein, Mary Barthley.

"Perspective makes the difference."

TOP ROW: Robert Cooper, Steve Washburn, Jack Lewis, Bob Scott, Don Pinney, Larry Gunner, Chuck Lee, Stanley Jurgeson. FOURTH ROW: Phil Brown, Sam Claugh, Katherine Oxx, Pat Hollaway, Diane Dahms, John Reliford, Bob Bailey, Robert Harber. THIRD ROW: Kenneth Hill, Laurie Singer, Don Griffin, Mary Barger, Joan Eisler, Patrick Hunt, Bill Kahl, Judy Cameron. SECOND ROW: Pat Simmons, Gary Ruck, David Sigourney, Jo Ann Boden, Connie Jones, Jim Campbell, Bill Woo, Millie Levy. BOTTOM ROW: Ernest Edwards, Kerin Coffey, Shirley McDowell, Bob Bumcrot, Bud Foster, Jim Rawk, Paula Lindsey, Stanley Burnstein, Albert Swenson.

A moment of concentration on the metal workers' lathe.

TOP ROW: Russell Smith, Wesley Hearn, Bill Frey, Ted Cambern, Kenneth Larson, George Hitchcock. THIRD ROW: James Carter, John Rapp, Thomas Hudson, Richard Swenson, Louis Ramsey, Ed Hill, Charles Swanson. SECOND ROW: Nancy Slover, Tom Ramquist, Cindy Berringer, Stanley Cayre, Richard Keaton, Russie Soetaert. BOTTOM ROW: Milo Henderson, Jo Deuel, Judy Skaggs, Joyce Kandlis, Judy Joslin, Carol McArthur, Carolyn Cupp.

A spelling bee, coming up.

FRESHMAN CLASS

TOP ROW: Patricia Ludwig, Sandy Margolis, Bernie Pucker, Douglas Stephens, Fred Masters, Paul Copaken, Judy Minkin, Carrie Simmons, Ruth Erickson. **FOURTH ROW:** Glenda Robertson, Elizabeth Hensley, Martha Wiedenmann, Lou Ann Koerner, Alice Van Velzer, Carol Schoenfeldt, Deanna La Hue, Betty Hanslip. **THIRD ROW:** Judy Hohl, Jana Miller, Claudette Keys, James Holzmark, Darlene Richman, T. C. Curry, Lenore Jacobs, Marilyn Katz, Ann Frandsen. **SECOND ROW:** Sally Reno, Jimmy Wright, Jean Prigeon, Virginia McArthur, Judy Gumbiner, Judy Smith, Verna Wagner, Peggy Sears. **BOTTOM ROW:** Debbie Small, Mary Ann Johnson, Carolyn Robbin, Charles Snyder, Justin Gershon, Bob Nelson, Jim Dwyer, Deanna Shipley, Winona Stone.

The intricacies of an algebra problem.

TOP ROW: Betty Choun, Dolores Heffner, Doris Kell, Guy Gillette, Ronald Stoltzfus, Chris Bork, Donald Norris, John Cole, Dick Armstrong. **THIRD ROW:** Frank Kneisel, Robert Tharp, Bill Stronge, Marjorie Stulz, Nancy Osterstrom, Edith Jackson, Mike Sparkman, Thomas Davis. **SECOND ROW:** Robert Gottlieb, Warren Grimsby, Jim Devine, Carolyn Nelkin, Diane Landy, Laurel Stolowy, Jim Adams, Larry Long, Barbara Pittell. **BOTTOM ROW:** Doris Viola, John Goodman, Joe Kuhel, Susan Erickson, Evelyn Wilser, Cranston Vincent, Jerry Lee Geer, Marsha Richter, Gail Compton, Catherine Kirchner.

Future All-Stars, reaching high.

TOP ROW: Edith Deardeuff, Betty Sue Erisman, Jim Wyly, Bart Green, Bob Alber, Fred Bordman, Phillip Dalsing, John Tighe. **FOURTH ROW:** Renee Marks, Martha Leonard, Barbara Brenner, Mary Birney, Joan Bartels, Janet Marcum, Sonnie Petering, Pamella Fletcher, Myrna Saddler. **THIRD ROW:** Joanne Lamar, Marian Montgomery, Barbara Mann, Beverly Kidd, Jerry Koontz, Toni Ernst, Joan Wallace, Grace Jean Booth. **SECOND ROW:** Jo Ann Anderson, Margaret Shockey, Cecilia Bohorquez, Robert Carmitchel, Chester Bradley, Michael Agruss, Billy Edwards, Tom Gambill, Ronald Braschler. **BOTTOM ROW:** Weldon Fate, Kenny DeWeerdt, Annette Galyon, Sue Haydon, Carol Lee Gartin, Sandra Stowers, Beverly Schnitz, Elinor Rudd, Sharon Dye.

A panel discussion of freshman experts.

TOP ROW: Dale Son, Richard Wright, Jim Heyle, Alan Spruill, John Joslin, John Jackson, Andrei Sorkin, Jeff Biggers. **FOURTH ROW:** Martin Davidow, Bob Weiss, Jon Marks, Karen Bennetts, Paula Swanson, Judy Baker, Jim Shelton, Tom Harber, Don Mnookin. **THIRD ROW:** Charles Erisman, Paul A. King, Lois Kelly, Phyllis Pack, Mary Stripp, Claudia Mims, Bob Silverforb, John Adler. **SECOND ROW:** Don Yackey, R. C. Johns, Norma Harper, Carol Mayer, Dick Rodick, Jennie Chaney, Byron Capito, John Lauenberg, Dudley Hudgins. **BOTTOM ROW:** Bill Dahlsten, Debra Fleider, Jim Goar, Phil Kirk, Billy Joffe, Ronald Wright, Brian Kent, Bert Kirkpatrick.

Turning a bowl in woodworking.

TOP ROW: Sharon Mahan, Al Gibbons, Charles Slater, Tony Boynton, Saul Ellis, Judy Hedenkamp, Leonard Slater, Betty Barr. **FOURTH ROW:** Keith Wiltermood, Gene Gore, Betty Duke, Janice Coffman, Doug Waldo, Al Montaudon, Harold Skinner, Dorothy Leichner, Irving Rovang. **THIRD ROW:** Gordon Barlow, Bob Dibble, Elaine Bininger, Anne Lincoln, Dana Gilmore, Harry Harrison, Carolyn Young, Connie Williams. **SECOND ROW:** Sandy Haag, Glenda Sanning, Anita Lihme, Joanne Francisco, Sandy Jacobs, Bill Bumpas, Pat O'Farrell, Virginia Williams, David Schreiber. **BOTTOM ROW:** Grover Park, Tom Gibson, Jim Lincoln, Joe Webb, Sandra Chenoweth, Sandra Bettis, Jean Allen, Kathie Shannon.

"The play's the thing."

TOP ROW: Ted Izzard, Duke Windsor, Neil Davidson, Arthur Katz, Mike Jeffers, Bill Shapiro, Bob Harman, Leonard Rose, James La Hue. **FIFTH ROW:** Jim Slater, George McKnight, Ron White, Janice Weber, Raymond Bills, Dean McCall, Jane Tomlinson, Larry Myers. **FOURTH ROW:** James Dasbach, Anne Quigley, Robert Jackson, Ben Duffett, Richard Atlas, Dave Vaughan, Judy Cohen, Stephen Talge, John Orr. **THIRD ROW:** Barbara McWhorter, Barbara Brewster, Carolyn Gaston, Jan Layson, Barbara Blaustine, Michael Rogovein, Louis Cupp, Jerry Mooney. **SECOND ROW:** Nick Lilley, Robert Moorhead, Jerome Baumgardt, Dan Carbaugh, Leo Sorkin, Kenneth Yeo, Bill Doty, David Hill. **BOTTOM ROW:** John Reule, Carol Wilcox, Spike Potts, Rivian Cohen, Billy Ash, Pat Fulton, Neil Fogle, Eleanor Cummings.

The light touch in the metal shop.

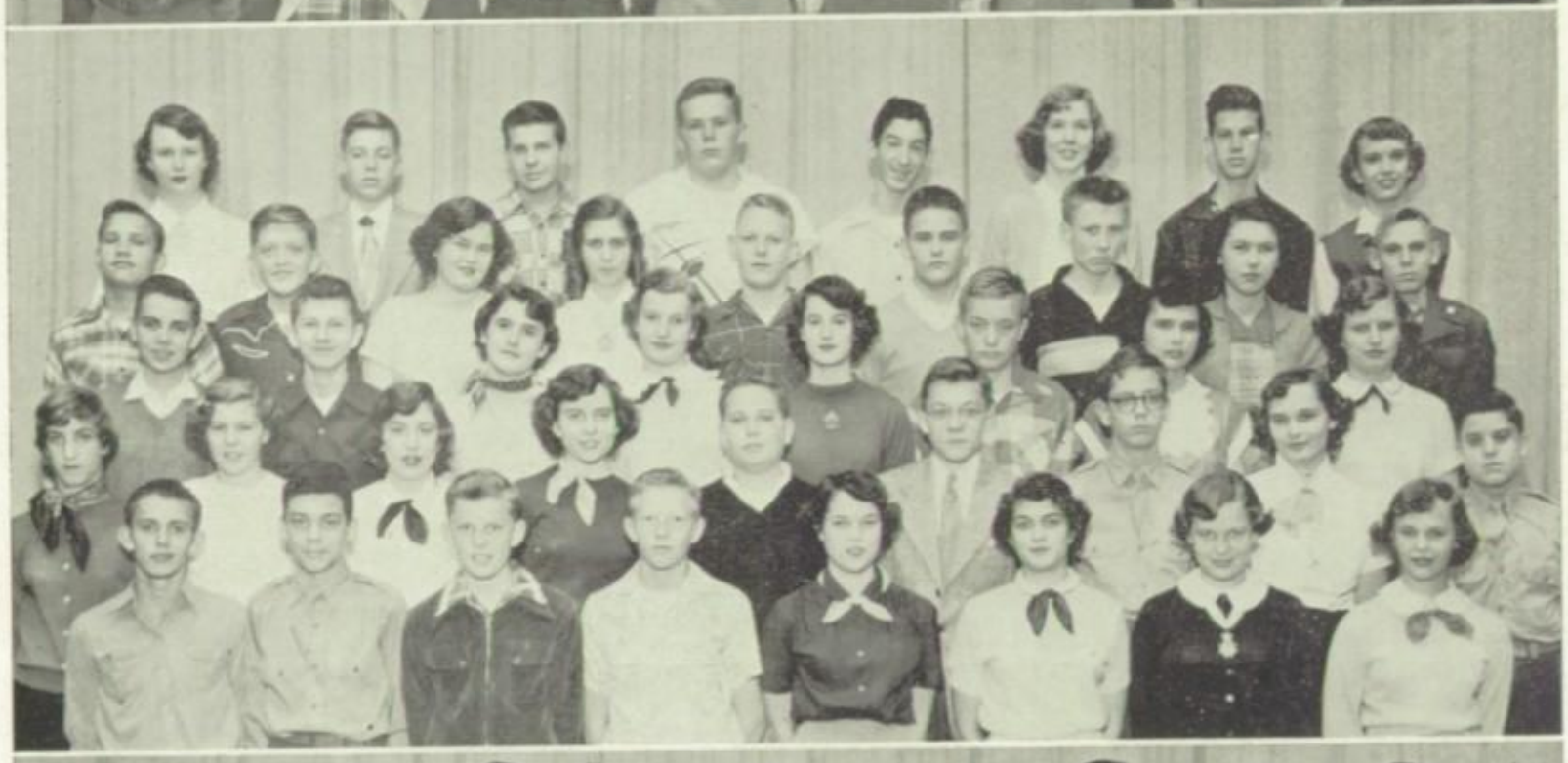

TOP ROW: Shirley Burnham, Lynne Harrod. Carolyn Yakey, Sonia Overbeck, Elaine Gill, Janet Byrd, Virginia Groebe, Leta Roth. **FOURTH ROW:** Dorothy Steffee, Louise Groomes, Anita Reed, Wanda Raney, Rhea Silverberg, Eleanor Harbolt, Cynthia Pratt, Peggy Daniels, Mary Janet Mann. **THIRD ROW:** Norma Rosenberg, Carol Tesch, Shirley Frank, Marty Malone, Felice Lieberman, Jo Ann Lerner, Patti Hoffman, Jeanne Woodard. **SECOND ROW:** Janet Barnes, Judy Mahley, Carolyn Shutz, Mary Nugent, Sandra Rubin, Paul Burgard, Jim Allen, Tanya Fuller. **BOTTOM ROW:** Sherry Burkhart, Esther Bergman, Sharon Morris, Barbara Hodkins, Paul Ganaden, Dorothy Dible, Diane Mayo.

"When in Rome, do as the Romans do."

TOP ROW: Joyce Steele, Alice Hill, Annette Williams, Marilyn Levin, Bev Maslan, Gloria Egelberg, Eleanor Dye, Sandra Ford. **FOURTH ROW:** Roberta Fields, Barbara Hearn, Ella Hughes, Sandra Strong, Betty Hoffman, Julianne Charno, Janie Thiel, Judy Ciesler, Nancy Pexton. **THIRD ROW:** Janet Patterson, Adabelle Milton, Joenne Wilton, Fanny Mandell, Deanna Unell, Thelma Snyder, Janice Glazer, Sue Saper. **SECOND ROW:** Gail Skelton, Barbara Bevins, Sandra Dye, Dixie Heckerman, Ann Sutter, Gail Eyre, Helaine Grossman, Marsha McKitrick. **BOTTOM ROW:** Suzanne Straight, Jo Ann Wittenberg, Gretchen Brown, Judy Nelson, Joan Parsons, Mary Clark, Nancy Auld.

Spun aluminum and fine craftsmanship.

TOP ROW: Jim Whittier, Bob Sandusky, Bill Midgley, Jim Mackey, Ronnie Gore, Bob Loomis, Mike Crowley, Bill Barron. **FOURTH ROW:** Marvin Goldstein, Paul Gershon, Jimmy Green, Gerald Roberts, Miles Oatman, Dick Patterson, Sanford Seligson, Lee Rubenstein, James Garrett. **THIRD ROW:** Freada Mae Smith, Linda Laing, Marlene Sowers, Sandra Garver, Crystal Patrick, Mike Irving, Dick Davenport, Hugh Blackford. **SECOND ROW:** Pat Anderson, Caroline Barton, Denise Adkins, Lynne Wheat, Sandra Morgan, Vivian Graf, Mary Lucas, Jane Lehman. **BOTTOM ROW:** Ralph Chester, Jim Stubbs, Larry Coen, Bob Crosby, Richard Chinnery, Richard O'Farrell, Eugene House, Bill Myers.

Explaining a prism to general science enthusiasts.

EIGHTH GRADE

TOP ROW: Barbara Cortey, Ernest Ashens, Bernard Unger, Tommy Barrow, Avron A. Rosen, Connie Weill, Judy Kemp, Nancy McKinstry, Shirley Hutchason, Jerry Kider. **FOURTH ROW:** Gloria Sue Roach, Betty Pannell, Carol Sydenstricken, JoAnn Hess, Margaret Ann Kurt, Bob Hillyer, Neal Sawyer, Michael Dworkowitz, Bobby Schifman. **THIRD ROW:** Karen Mondale, Dorothy Johnson, Margaret Duncan, Gloria Feder, Jane Logan, Roberta Gladstone, Harriet Heller, Kathleen Taylor, Rosalie Morris. **SECOND ROW:** Ann Bushfield, Becky Shinkle, Cy Alemang, Bob Myers, Melvin Henry, David Sawyer, Lawrence Chinnery, Marilyn Williams, Nancy Loudon. **BOTTOM ROW:** Henry Zahn, Russell Nugent, Bobby Hendrichs, Don Alber, Maynard Reeves, Lewis Alter, Charles Sudduth, Paul Breitling, Charles Hunsinger.

The draftsman's trade—full of puzzles.

TOP ROW: Judy Mebold, Loma Jean Lyhurst, Judie Batton, Bill House, Steve Wockos, Mike Batchford, Philip Weeks, Joan Remer. **FOURTH ROW:** Cindy Searles, Miriam Cross, Janet McCarty, Terry Hardenbrook, Frances Fuhri, Anne Detent, Bob Speak, Fred Wilson, Thomas Geotaert. **THIRD ROW:** Carol Lamar, Marcia Alexander, Richard Lowrance, Robert Robertson, Art Edwardson, Bob Bininger, Linda Niman, Vera Jean Anderson. **SECOND ROW:** Carolyn Marshall, Kitty Francis, Sally Steele, Eddie Wachter, Denny Welch, Charles Spencer, Tony Jackson, Carol Ann Groening, Nancy Clopton. **BOTTOM ROW:** Karen Tanner, Sandra Moorman, Helen Rice, Mike Kars, Bill Lyons, Chuck Schmitz, Richard Mann, Barbara Sandusky, Bobbie Lee Utter.

Amateur geologists in an eighth grade science class.

TOP ROW: Ted Defeo, David Truog, Stanley Singer, Bill Roberts, Roger Forrester, Lorrey Reinstein, Maryann Peterson, Allen Palmatary. **FOURTH ROW:** Linda Karns, Sharon Greene, Carolyn Jeter, Jo Ellen Cooley, Tom Coen, Milton Davis, Gerald Henderson, Richard Tripp, Sandra Gull. **THIRD ROW:** Jane Hall, Sonja Ross, Carol Ann Paul, Roberta Wall, Joel Kesler, Russell Goodman, David Hendricks, Bob Monk. **SECOND ROW:** Gloria Landon, Patricia Vaughn, Judy Brosome, James Cameron, Billy Schaffer, Ronald Morrison, Steve Herrman, Margie Taylor. **BOTTOM ROW:** Charlene Rodetsky, Lowell Roberts, Mary Sims, Frances Myron, Rita Sue Rosenthal, Hal McCloud, Corny Boersma, Carol Floyd, Freddy Freeman.

How and why—in speech.

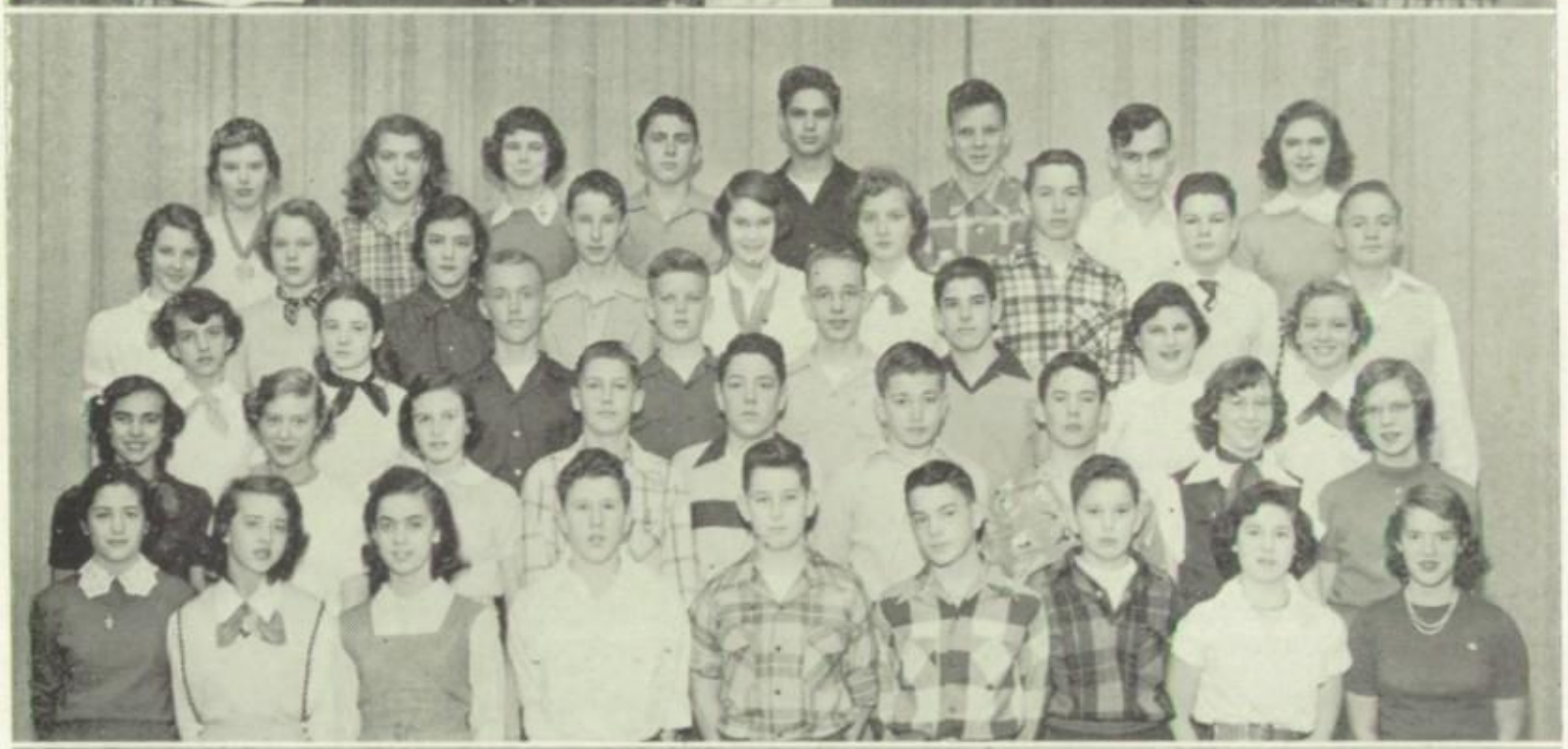

TOP ROW: Edith Lawrence, Marjorie Hein, Charles Tonkin, Bill Barker, Jim Baker, Ronda Richardson, Nina Kenerson, Albert Crosner, Loren Swenson. **THIRD ROW:** Larry Tonkin, Jon Bulkley, Lynn Mayo, Joyce Norton, Barbara Boteler, Kathy Pile, Phil Guyant, Herbert Mathews. **SECOND ROW:** Jimmy Wheeler, John Robinson, Larry Zinn, Fred Lundgren, Thor Holmgren, David Hewitt, Robert Sofnas, Diane Lowe, Marilyn Boisse. **BOTTOM ROW:** Beverly Haag, Ginny Caldwell, Judy Ade, Judy Margolin, Sonya Stroh, Marilynn Selders, Barbara Werbe, Mickey White.

A subject, a verb, and there you have it!

TOP ROW: Barbara Haywood, Linda Beth Zeligman, Sharon Linville, Gail Mahon, Sally Bryant, Jerry Roberts, Alan Bitterman, Howard Clayman, John Haviland. **MIDDLE ROW:** Carol Ann Batchelor, J. B. Means, Barbara Jones, Margaret Waldo, Mary Ann Casebolt, Rex Lyman, Gloria Wolberg, John Eisberg, Larry Wolff. **BOTTOM ROW:** Lee Giesecke, Jack Kollman, Debby Duncan, Sandra Shopmaker, Judy Cottrell, Dolores Hawke, Sandra Schick, Mickele Reese, Sandra Davis.

"Nature abhors a vacuum!"

TOP ROW: Dick Dickinson, Stan Wemberg, David Blake, John Growdon, Barbara Ross, Deanna Fingersh, Jody Blessing, Barbara Peck. **THIRD ROW:** Sancha Park, Shirley Stevens, Lois Ward, Toni Hansen, Suzanne Meek, Billy Davis, Tom Defeo, Allen Woodworth, Carolyn Devine. **SECOND ROW:** Bob Betts, Elliot Gale, Steven Sherry, Ralph Stewart, Robert Nickel, Jimmy Ogan, John Warner, Bill MacNeven. **BOTTOM ROW:** Frank Johnson, Don Langford, Bob Murray, Jim Lacy, Dick Pollard, Tom Myers, Bobby Milburn, Judson Anderson, Mal Shafran.

A history course with details drawn in.

TOP ROW: Ken Keefer, Keith Moore, Jack McMahan, Don Barta, Sam McGilvray, A. R. Davis, Dick Langner, Mary Simmons, Judy Lamar. **FOURTH ROW:** Frances Schryver, Kathy Smith, Mike Ahneman, Ronald McLeroy, Chuck Cargill, Stanley House, Babs Child, Julia Hallock. **THIRD ROW:** Julie Erb, Ann Bellas, Don Boring, Bruce Johnson, Ronald Solomon, Ray Christiansen, David Blankenship, Barbara DeBrunner, Ruby Sims. **SECOND ROW:** John Dinklage, Jerry Arnold, Bill Hunter, Philip Crow, Bill James, Joivita Shane, Carolyn Johnson, Karen Robertson. **BOTTOM ROW:** Bonnie Dimmit, Carol Ann Richardson, Maxine Kandlis, Phyllis Garfinkel, Barbara Cayre, Shirley Cayre, Travis Caniel, Claire Sue Bagg, Sondra Shapiro.

"So that's where Canada is!"

TOP ROW: Carol Sue Stewart, Norma Gale, Lynne Berman, Patsy Myers, Ralph Bell Armbruster, Bill Martin, Jay Shattuck, Susan Waldo, Nancy Fording. **FOURTH ROW:** Evelyn Cornell, Sue Shelton, Mary Ellen Trout, Judy Scott, Ann Chapman, Etta Lea Baier, Lucy Norris, Anita LaRocca. **THIRD ROW:** Sandra Rubin, Gerre Lipoff, Gloria Mallin, Wanda Dierking, Clifton Cohn, Steve Hudgins, Mark Knapp, Stephen Weber, Dunny Vanice. **SECOND ROW:** Judy Charno, Ann Nuckols, Jacqueline McElligatt, Robert Arch Long, John Whitmore, Daniel Burke, Carolyn Elliott, Retha Capito, Judy Hill. **BOTTOM ROW:** George Harris, Paul A. Brown, Rodney Horn, George Morlan, Robert Park, David de Steigner, Burke Mann, Myron Silverstein, Roger Johnson.

Eighth grade spellers in a battle of words.

TOP ROW: Linda Searles, Beverly Gambol, Judy Mann, Margo Tipton, Linda Kessinger, Barbara Schaefer, Betty Stine, Sally Long, Jean Gillette. **FOURTH ROW:** Melinda Williams, Sandra Holten, Bonnie Knowlton, Sharon Nonemaker, Phil James, Sybil Horowitz, Danny Schlozman, Dean Mains. **THIRD ROW:** Joyce Bartels, Karen Swanson, Diane Harmon, Patsy Donnelly, Sondra McKinney, JoAnn Jackson, Betty Mehorney, Charlene Turner, Gloria Scopel. **SECOND ROW:** Benny Gieringer, Don Jones, Arnold Gerlach, Marshall Gordon, Patricia Young, Natalie Netala, DeDe Davidson, Carol Ann Cox. **BOTTOM ROW:** Bill Hopkins, Dick Peterson, Jack McDonald, Stevie Ritz, Tom Foster, Gary Minich, Nancy Lee Williams, Joan Wachter, Sue Carter.

Drawing pictures to explain sentences.

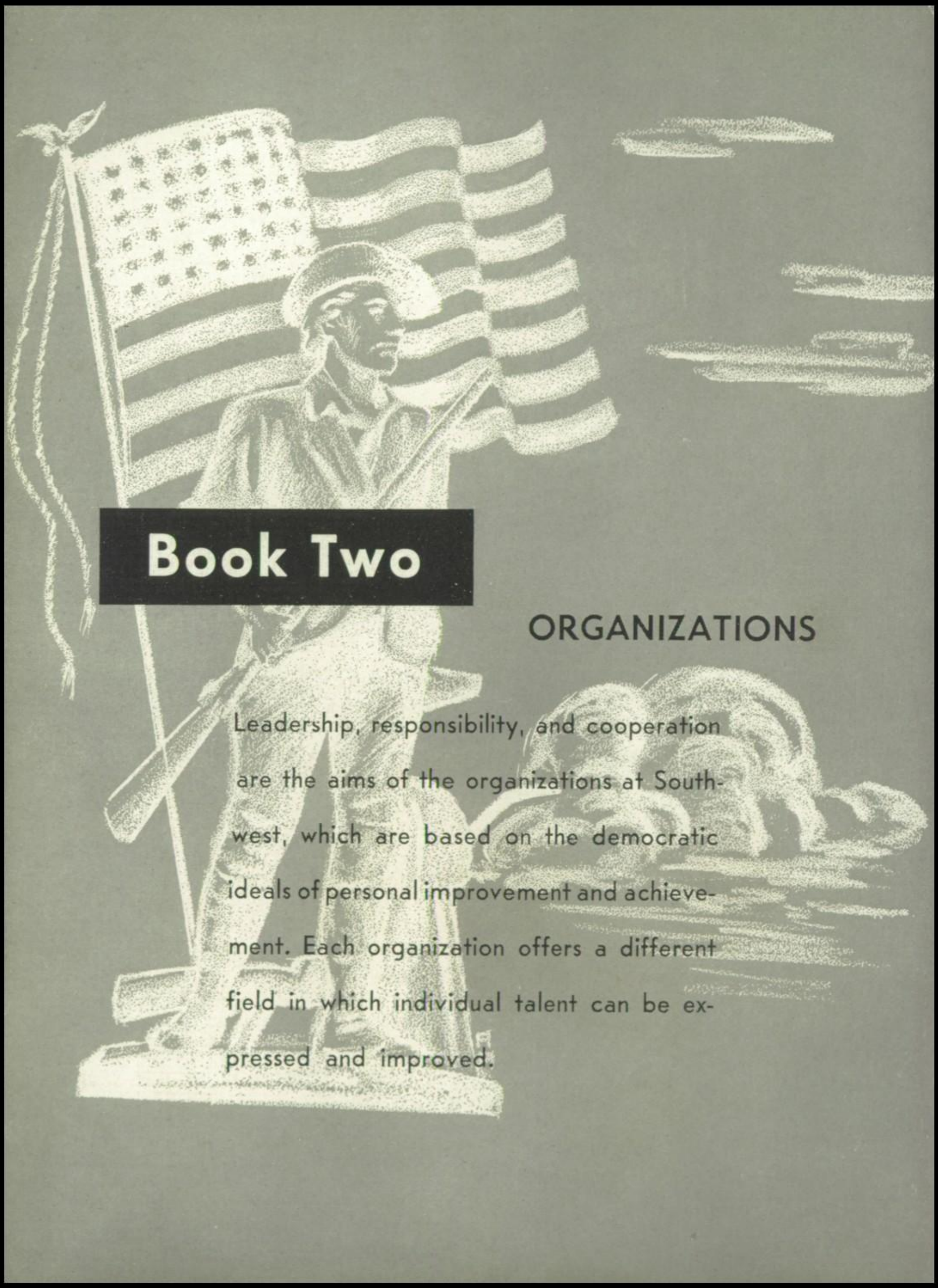

Book Two

ORGANIZATIONS

Leadership, responsibility, and cooperation are the aims of the organizations at Southwest, which are based on the democratic ideals of personal improvement and achievement. Each organization offers a different field in which individual talent can be expressed and improved.

LITERATURE

HONORS

National Honor Society

National Art Honor Society

Quill and Scroll

CLUBS

Excelsior Literary Society

Zend-Avesta Literary Society

Delphi Literary Society

Omega Literary Society

Sappho Literary Society

Sesame Literary Society

Thalian Literary Society

Veda Literary Society

Chess Club

Engineers Club

Hestia

Science Club

Spotlighters

Pep Club

Junior Y-Teens

Senior Y-Teens

SERVICE

Student Council

Junior Red Cross Council

Service Committee

HONORS

Our honorary societies bestow highly merited recognition on those students who have shown outstanding achievement. They also present an incentive to each individual to attain the ideals of scholarship, leadership, and character.

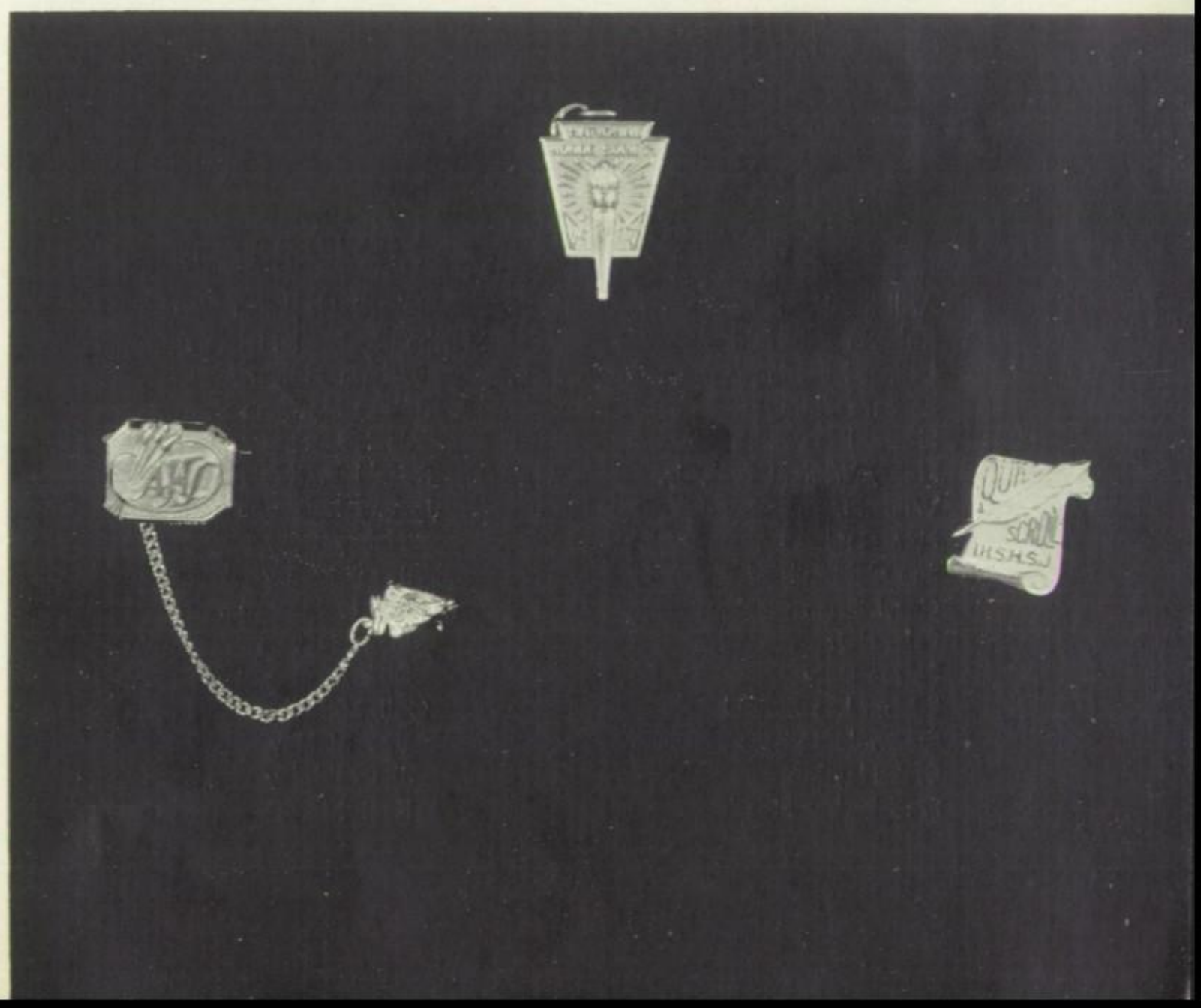

TOP ROW: *Shapiro, Midgley, Browning, Matteson, Haydon, Heckman, Heath, Parelman.* ***FOURTH ROW:*** *Munford, McGee, Buck, Burget, Bettinger, Kaatz, Hoffman, Reeble Moser.* ***THIRD ROW:*** *Beierfeld, McMahon, Stooker, McNay, Gibson, Poisner, Spack, Newman.* ***SECOND ROW:*** *Laws, Doty, Derr, N. Caldwell, Cooley, McEvers, Manry, Smith, Paxson.* ***BOTTOM ROW:*** *Jones, Helmers, Alford, Phillips, Pratt, S. Caldwell, Schnider, Hillyer.*

NATIONAL HONOR SOCIETY

OFFICERS

President . . . . . ALAN POISNER
Vice-President . . . . . JIM MIDGLEY
Secretary . . . . . ANNE NEWMAN
Treasurer . . . . . NAN CALDWELL
Sponsor . . . . . Miss ESTHER SCHROER

MEMBERS

Ardith Alford
Roberta Beierfeld
Leonard Bettinger
Barbara Bininger
Howard Browning
Henry William Buck, Jr.
Willis H. Burget
Nan Caldwell
Sue Caldwell
Caryl Susan Cooley
Babs Derr
Petrea Doty
Edmon Lee Enfield
Gertrude Gibson
Dick Haydon
Fred Barber Heath
Richard Heckman
Martha Rockwell Helmers
Barbara Hillyer
Robert Hoffman
Janice Jones
Ronald B. Kaatz
Joanne Kollmann
Nancy Laws
Janet Manry
Duncan L. Matteson
Jean McEvers
Dick McGee
Gail McMahon
Joe McNay
Jim Midgley
Kent Morest
Barbara Moser
Marty Munford
Anne Newman
Allen G. Parelman
Lyndell Paxson
Beverly Phillips
Alan Mark Poisner
Carolyn Pratt
Marlene Lou Reeble
Janet Schnider
Arnold Shapiro
Dorothea Smith
Barbara Spack
Virginia Stooker
Charlie Strong
Carole Van Osdol

TOP ROW: *Osterstrom, Miss Wright, Rosen, Shapiro, Titterington, Lewis, Moser.* ***THIRD ROW:*** *Spack, Goodenow, Sawyer, King, McGinnis, Faler, Mulvany.* ***SECOND ROW:*** *Kollman, Larkin, Watson, Alford, Gatewood, D. Smith, McKenzie.* ***BOTTOM ROW:*** *Wells, Degen, Helmers, Shepard, Frohwerk, Warner, Thurmond, Carr.*

NATIONAL ART HONOR SOCIETY

OFFICERS

President . . . . . JANET LEWIS
Vice-President . . . . . BARBARA MOSER
Recording Secretary . . . . . DICK ROSEN
Corresponding Secretary . . . . . ARDITH ALFORD
Treasurer . . . . . SALLIE SAWYER
Sponsor . . . . . Miss FLORA A. WRIGHT

MEMBERS

Ardith Alford
Dorothy Barta
Carole Carr
Marilyn Claunch
Annette Degen
Janise Faler
Edwina Frohwerk
B'Betts Gatewood
Avis Goodenow
Martha Helmers
Joyce King
Joanne Kollmann
Sally Larkin
Janet Lewis
Nancy McGinnis
Mary Kay McKenzie
Barbara Moser
Barbara Mulvaney
Marta Osterstrom
Dick Rosen
Sallie Sawyer
Arnold Shapiro
Helen Shepard
Susan Shipman
Dorothea Smith
Sally Southard
Barbara Spack
Judy Titterington
Jane Thurmond
Beverly Warner
Twyla Watson
Jackie Wells
Richard Wiebe

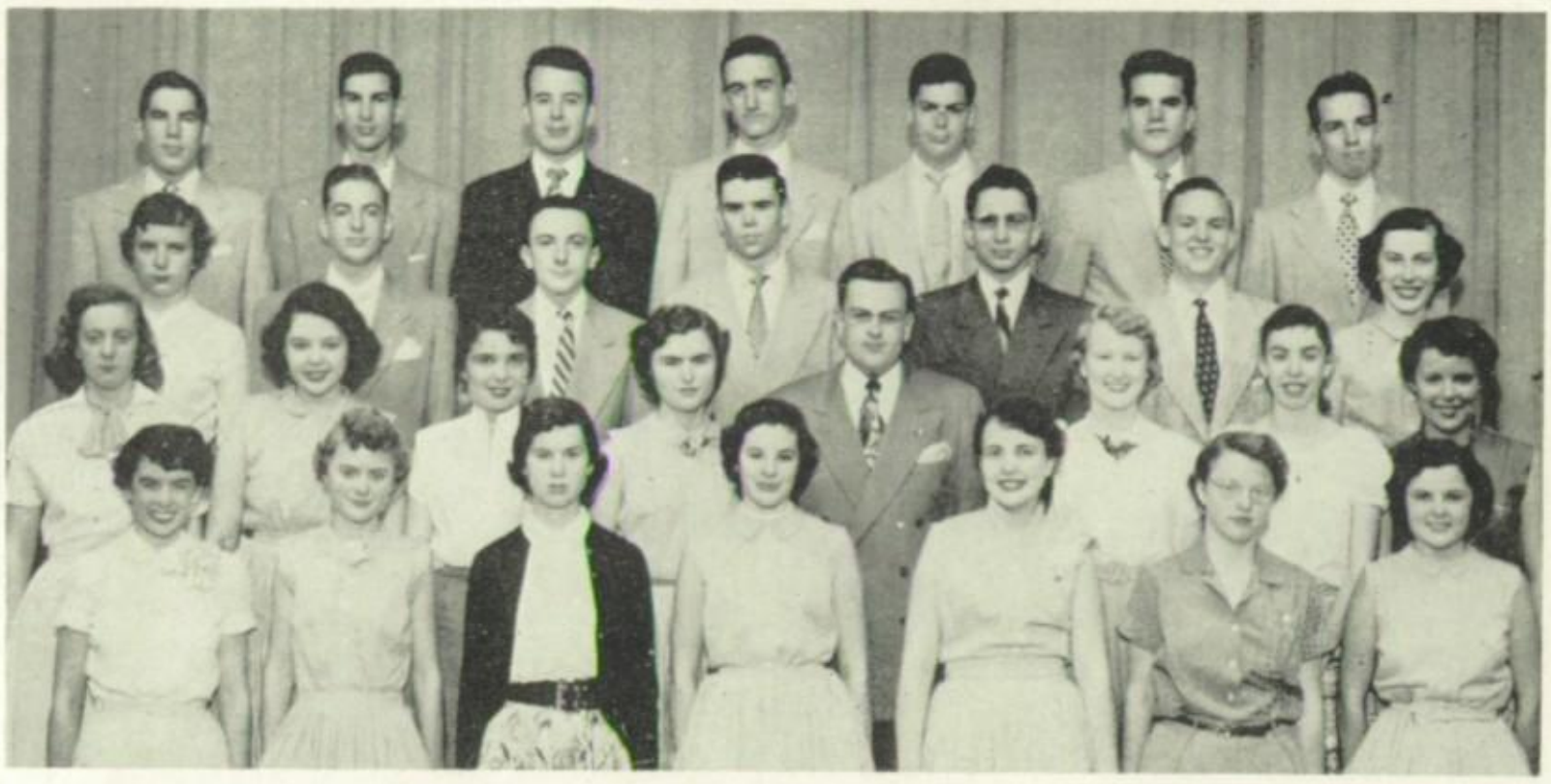

TOP ROW: *Kaatz, Rosen, Woodson, Haydon, Shapiro, Bivens, Murray.* ***THIRD ROW:*** *Byington, Burget, Herdan, Tomson, Bettinger, Buck, Munford.* ***SECOND ROW:*** *King, Petersen, Savage, N. Caldwell, McGee, Goodenow, Donnelly, Doty.* ***BOTTOM ROW:*** *Goar, S. Caldwell, Lindy, Manry, Murray, Lebrecht, Alford.*

QUILL AND SCROLL

OFFICERS

President . . . . . BILL BIVENS
Vice-President . . . . . CHARLES STRONG
Secretary . . . . . ALAN TOMSON
Treasurer . . . . . LINDA GOAR
Historian . . . . . LEONARD BETTINGER
Sponsors . . . . . Miss Dorothy Varney, Miss Anna C. Klein

MEMBERS

Ardith Alford
Leonard Bettinger
Bill Bivens
Bill Brown
Bill Buck
Willis Burget
Kaa Byington
Nan Caldwell
Sue Caldwell
Margaret Donnelly
Petrea Doty
Linda Goar
Avis Goodenow
Katherine Hatch
Dick Haydon
Jerry Herdan
Nancy Jones
Ronald Kaatz
Jerry Kindig
Wanda King
Nancy Lebrecht
Lisl Lindy
Janet Manry
Dick McGee
John Miller
Marty Munford
Dick Murray
Marilyn Murray
Carol Petersen
Frances Petersen
Dick Rosen
Gloria Savage
Martha Schueler
Arnold Shapiro
Charlie Strong
Alan Tomson
Carole Van Osdol
Tucker Woodson

CLUBS

Similar in organization but varied in the interests they offer, a number of active clubs play an important role in the schedule of extracurricular activities. Although the goals of the societies vary, each helps to foster friendship, cooperation, and unity of purpose.

TOP ROW: *Hatfield, Atzenweiler, Kindig, Hines, Abbott, O'Neill, Smith.* ***FOURTH ROW:*** *Parelman, Rich, Samuels, Kaatz, Gumbiner, Bennett, Fletcher, Martin.* ***THIRD ROW:*** *Wiebe, Mackey, Hodkins, Bills, Slater, Myers, Adams, Dworkowitz.* ***SECOND ROW:*** *Bickley, McManus, Thiel, Campbell, Burnstein, Bernhard, Mr. Overman.* ***BOTTOM ROW:*** *Moffet, Barlow, Holmquist, Crane, Wymore, Appelman, Pegram, Fisler.*

EXCELSIOR LITERARY SOCIETY

OFFICERS

FIRST SEMESTER		SECOND SEMESTER
JERRY KINDIG	President	DON GUMBINER
ALLEN PARELMAN	Vice-President	DAVE MARTIN
MARVIN RICH	Secretary	DON SAMUELS
RICHARD WIEBE	Treasurer	JERRY ABBOTT
Sponsor		Mr. B. H. OVERMAN

MEMBERS

Jerry Abbott
Charles Adams
Edgar Appelman
Larry Atzenweiler
Gordon Barlow
Gene Barrington
Jerry Bennet
Jerry Bernhard
Jim Bickley
Raymond Bills
Jan Bouchard
Stanley Burnstein
Jim Campbell
Jim Crane
Jim Dwyer
Larry Dworkowitz
Joel Fisler
Keyes Fletcher
Don Gumbiner
Bob Hatfield
Bill Hines
Bill Hodkins
Richard Holmquist
Ronnie Kaatz
Jerry Kindig
Jim Mackey
Dave Martin
Jerry McManus
Bernie Moffet
Larry Myers
Bob O'Neill
Allen Parelman
Charles Pegram
Marvin Rich
Don Samuels
Jim Slater
Bob Smith
Murray Sweet
Roger Thiel
Richard Wiebe
Allan Wymore

TOP ROW: *Wesner, Heath, J. Midgley, Bergendoff, Browning, Bivens, Shapiro, Hackler.* ***FIFTH ROW:*** *Strong, Maas, Schirmer, Jones, Woodson, Cummins, Davidson, Enoch, W. Midgley.* ***FOURTH ROW:*** *Groebe, Vaughan, Kenower, Crowley, Mandigo, Patterson, Goodnow, Buck.* ***THIRD ROW:*** *Kirshner, Palmer, Trillin, Weiner, Doty, Fiester, Brown, Mr. Williams.* ***SECOND ROW:*** *Nelson, Tomson, Erickson, Gibson, Goodman, Poisner, Lauenberg, Woodhead.* ***BOTTOM ROW:*** *Williams, Burget, McGee, James, Bettinger.*

ZEND-AVESTA LITERARY SOCIETY

OFFICERS

FIRST SEMESTER		SECOND SEMESTER
DICK McGEE	President	WILLIS BURGET
DON JAMES	Vice-President	BILL BUCK
EDDIE WILLIAMS	Secretary	BILL BIVENS
WILLIS BURGET	Treasurer	TUCKER WOODSON
Sponsor		Mr. CHANEY O. WILLIAMS

MEMBERS

Carl Ade
Robert Bergendoff
Leonard Bettinger
Bill Bivens
Bill Brown
Howard Browning
Bill Buck
Willis Burget
Bill Chinnery
Mike Crowley
Jerold Cummins
John M. Davidson
Bill Doty
Duard Enoch
Lowell Erickson
Dick Felkner
Don Fiester
Tom Gibson
John Goodman
Westy Goodnow
Jimmie Groebe
Bob Hackler
Fritz Heath
Don James
Richard Jones
John Kenower
Phil Kirshner
John Lauenberg
Dick McGee
Joe McNay
Elmer Maas
Jim Mandigo
Bob Margolin
Duncan Matteson
Jim Midgley
William Midgley
John Miller
Bob Nelson
Terry Palmer
Dick Patterson
Alan Poisner
Robert Schirmer
Arnold Shapiro
Paxton Small
Charles Strong
Douglas Tomson
Calvin Trillin
Dave Vaughan
Neil Weiner
Gordon Wesner
Eddie Williams
David Woodhead
Tucker Woodson

TOP ROW: *McGinnis, Stewart, James, Kizer, Spencer, Thompson, Titterington, Sowers, Keairnes, Shipman.* ***FOURTH ROW:*** *McDonald, Johnson, Sawyer, Stearns, Goar, Packer, Goodenow, Plog, Sherman.* ***THIRD ROW:*** *Ludwig, Swanson, Maslan, Pinney, Miss Linn, Siple, Anderson, Ford, Miller, Landy.* ***SECOND ROW:*** *Lowenstein, Gale, Barthley, Moulder, Robertson, Daniels, B. Smith, Harrod, Schuman.* ***BOTTOM ROW:*** *Picton, Galyon, Bornstein, Fordyce, J. Smith, Haviland, Sealock, Tribbey, Levine, Brokaw.*

DELPHI LITERARY SOCIETY

OFFICERS

FIRST SEMESTER		SECOND SEMESTER
SALLIE SAWYER	President	JOAN KIZER
ANNE FORDYCE	First Vice-President	CAROLYN KEAIRNES
JOAN KIZER	Second Vice-President	LINDA RUBENSTEIN
LINDA RUBENSTEIN	Secretary	JANE THOMPSON
CAROLYN KEAIRNES	Treasurer	AVIS GOODENOW
Sponsor		Miss FLORA LINN

MEMBERS

Elaine Anderson
Sally Barta
Mary Ann Barthley
Elaine Bornstein
Sharon Brokaw
Peggy Daniels
Sharon Ford
Anne Fordyce
Marilyn Gale
Annette Galyon
Meredith Goar
Avis Goodenow
Lynne Harrod
Diantha Haviland
Hester James
Jane Johnson
Carolyn Keairnes
Joan Kizer
Diane Landy
Julie Lapin
Carla Levine
Margorie Lowenstein
Patricia Ludwig
Nancy McDonald
Nancy McGinnis
Beverly Maslan
Marilyn Miller
Pat Moulder
Carolyn Nelkin
Mary Susan Packer
Lida Picton
Joan Pinney
Genie Plog
Glenda Robertson
Linda Rubenstein
Sallie Sawyer
Shevie Schuman
Margaret Sealock
Janet Sherman
Susan Shipman
Susan Siple
Barbara Smith
Judy Smith
Marlene Sowers
Jeanne Spencer
Betty Stearns
Lois Stewart
Sandra Stippich
Paula Swanson
Jane Thompson
Judith Titterington
Betty Tribbey
Nancy Wells
Kathy Williams
Pat Wilson

TOP ROW: *Merz, Hynes, Thompson, Bettis, J. Wilkinson, Smith, Reisbord, M. Wilkinson.* ***FOURTH ROW:*** *McKee, Walkley, Bredberg, Nelson, Parsons, Miller, Culpepper, Richter.* ***THIRD ROW:*** *Gill, Young, Zimmerley, Porter, Smalley, Lindquist, Hill.* ***SECOND ROW:*** *Zide, Ramsey, Vermillion, Lasater, Bartels, Thomas, Hogin, Pew.* ***BOTTOM ROW:*** *Cello, Dwyer, Cunningham, McDonald, Hall, Shepard, Marks, Birkhead, Inwood.*

OMEGA LITERARY SOCIETY

OFFICERS

President . . . . . JOAN DWYER
First Vice-President . . . . . MARY INWOOD
Second Vice-President . . . . . ANN BIRKHEAD
Recording Secretary . . . . . BEVERLY BETTIS
Corresponding Secretary . . . . . CHARLOTTE BREDBERG
Treasurer . . . . . VIRGINIA SMITH
Sponsor . . . . . Miss HELEN FLING

MEMBERS

Irene Alsup
Joan Bartels
Beverly Bettis
Barbara Bevins
Ann Birkhead
Charlotte Bredberg
Janet Byrd
Bonnie Cello
Elinor Cello
Donna Chernikoff
Diane Corbin
Becky Culpepper
Carol Cunningham
Joan Dwyer
Elaine Gill
Carol Jean Hall
Alice Hill
Margot Hogin
Marjory Hynes
Mary Inwood
Beverly Ann Lasater
Pat Lindquist
Jody Lowe
Sandra Ludy
Marilyn McDonald
Pat McKee
Renee Marks
Trudy Merz
Katherine Miller
Barbara Mulvaney
Judy Nelson
Joan Parsons
Judy Pew
Elizabeth Porter
Sue Ramsey
Gloria Reisbord
Marsha Richter
Helen Shepard
Margaret Smalley
Virginia Smith
Virginia Storm
Pat Thomas
Jeanne Thompson
Dola Tyson
Roberta Vermillion
Sharon Walkley
Jane Wilkinson
Marianne Wilkinson
Ann Woodruff
Barbara Ann Young
Barbara Zide
Virginia Zimmerly

TOP ROW: *Newman, Willits, Lewis, Heyle, Moser, Garver, M. Osterstrom, N. Osterstrom, Marler.* ***FIFTH ROW:*** *Huston, Behrendt, Vaughn, Derr, Lindsey, Klose, Minkin, Pittel, Lott.* ***FOURTH ROW:*** *Anderson, Marshall, Chenoweth, Davidson, Katz, Silberg, Palmatary, Cox.* ***THIRD ROW:*** *Godfried, Dye, Anderson, Shapiro, Sosland, Frost, Larimore, Amet, Fling.* ***SECOND ROW:*** *Paine, Jones, Swaffer, Eveloff, McAdams, Blackford, Ruvel, Fox, Drozda, Thiel.* ***BOTTOM ROW:*** *Farha, Himmelstein, Hoffman, Wagner, Fredkin, Miss Meuser, Eckstein, Degen, Burkhart.*

SAPPHO LITERARY SOCIETY

OFFICERS

FIRST SEMESTER		SECOND SEMESTER
BARBARA MOSER	President	ANNE NEWMAN
ANNE NEWMAN	Vice-President	NELLIE KLOSE
SHIRLEY COX	Junior Vice-President	JANIE HEYLE
ELEANOR MARLER	Secretary	JERRY SWAFFER
NANCY JONES	Treasurer	MARY FLING
Sponsor	Miss MILDRED MEUSER	

MEMBERS

Cherie Amet
Mary Lee Anderson
Pat Anderson
June Behrendt
Joyce Blackford
Sherry Burkhart
Sandra Chenoweth
Shirley Cox
Mary Davidson
Annette Degen
Babs Derr
Irene Drozda
Sandra Dye
Barbara Eckstein
Sandie Eveloff
Nancy Farha
Mary Fling
Sylvia Frost
Linda Fox
Susie Fox
Barbara Fredkin
Sandie Garver
Maxine Godfried
Pat Greiper
Janie Heyle
Ruth Himmelstein
Ann Hoffman
Barbara Huston
Nancy Jones
Marlene Katz
Nellie Klose
Nancy Larimore
Janet Lewis
Paula Lindsey
Priscilla Lott
Carolyn McAdams
Eleanor Marler
Sylvia Marshall
Judy Minkin
Barbara Moser
Anne Newman
Marta Osterstrom
Nancy Osterstrom
Carolyn Paine
Joyce Palmatary
Barbara Pittel
Roberta Raney
Gloria Shapiro
Martha Ruvel
Irene Silberg
Dede Smith
Nancy Sosland
Jerry Swaffer
Barbara Thiel
Susan Vaughn
Verna Wagner
Betty Willits

TOP ROW: *Stooker, Hill, Archenhold, Jane Bresler, Russell, Joan Bresler, Kincaid, Gibson, Munford.* ***FIFTH ROW:*** *Faler, Petersen, Hony, Beierfeld, S. Prigeon, Manry, Nichols, David.* ***FOURTH ROW:*** *Paxson, Milton, Shinkle, Murray, Terte, Green, B. Bininger, E. Bininger, Duy.* ***THIRD ROW:*** *Carswell, S. Caldwell, Alford, Pratt, Smalley, Peterson, Patterson, Watson, Knight, Loomis.* ***SECOND ROW:*** *Shoemaker, Fell, Bretton, Hillyer, N. Caldwell, Kurzava, Goar, Pratt, Bergman, Fleider.* ***BOTTOM ROW:*** *Kasper, Savage, Lauenberg, J. Prigeon, Greenberg, Katzeff, Craven, Clark, Wheeler.*

SESAME LITERARY SOCIETY

OFFICERS

FIRST SEMESTER		SECOND SEMESTER
NAN CALDWELL	President	BARBARA HILLYER
JANET MANRY	First Vice-President	MARTY MUNFORD
MARTY MUNFORD	Second Vice-President	GERTRUDE GIBSON
CAROL SHOEMAKER	Secretary	JOANNA SHINKLE
BARBARA HILLYER	Treasurer	VIRGINIA STOOKER
Sponsor		Miss NAOMI SIMPSON

MEMBERS

Ardith Alford
Susie Archenhold
Jan Beger
Esther Bergman
Roberta Beierfeld
Barbara Bininger
Elaine Bininger
Jane Bresler
Joan Bresler
Deborrah Bretton
Nan Caldwell
Sue Caldwell
Sue Carswell
Mary Clark
Pat Craven
Paula David
Janet Duy
Janise Faler
Peggy Fell
Debra Fleider
Gertrude Gibson
Linda Goar
Marcia Green
Sandra Greenberg
Virginia Hill
Barbara Hillyer
Alice Hony
Marian Kasper
Glenda Katzeff
Mary Kincaid
Kay Knight
Marilyn Kurzava
Linda Lou Land
Ann Lauenberg
Gail Loomis
Janet Manry
Adabelle Milton
Marty Munford
Marilyn Murray
Barbara Nichols
Janet Patterson
Lyndell Paxson
Frances Petersen
Betty Peterson
Carolyn Pratt
Cynthia Pratt
Jean Prigeon
Sharon Prigeon
Carey Ann Russell
Gloria Savage
Joanna Shinkle
Carol Shoemaker
Mary Jill Smalley
Virginia Stooker
Carol Terte
Twyla Watson
Molly Wheeler
Judy White

TOP ROW: *Adelman, Van Osdol, Wheat, Schlager, Hatch, Claussen, Reeble, Kenagy, Snyder.* ***FIFTH ROW:*** *Hartstack, Taylor, Donnelly, Dahms, McEvers, F. Smith, Glenn, Meyer, Oviatt, Doty.* ***FOURTH ROW:*** *Schmiederer, Selders, Lillis, McWilliams, Kaplan, Mead, Grafton, McPherson, Weber.* ***THIRD ROW:*** *Cohen, Lucus, Van Sciver, Reed, Laws, M. Smith, Sicola, Shannon, Straight, Groebe.* ***SECOND ROW:*** *Koerner, Schoenfeldt, Martin, Katz, Gurwith, Ramsey, Kollmann, Ward, Carr.* ***BOTTOM ROW:*** *Phillips, Thompson, Edwards, Ackenhausen, Jones, Schueler, Helmers, Warner.*

THALIAN LITERARY SOCIETY

OFFICERS

FIRST SEMESTER		SECOND SEMESTER
JOANNE KOLLMANN	President	MARTHA HELMERS
PAULA OVIATT	Vice-President	PAULA OVIATT
MARTHA HELMERS	Second Vice-President	CAROLE VAN OSDOL
SUE SCHMIEDERER	Secretary	JEAN McEVERS
BEVERLY PHILLIPS	Treasurer	MARLENE REEBLE

Sponsor . . . . . Miss MARY C. JOHNSTON

MEMBERS

Nancy Ackenhausen
Pauline Adelman
Carole Ann Carr
Marianna Claussen
Hildred Cohen
Diane Dahms
Margaret Donnelly
Petrea Doty
Mary Ella Edwards
Franny Glenn
Betty Grafton
Virginia Groebe
Liliane Gurwith
Althea Hartstack
Katherine Hatch
Martha Helmers
Marilyn High
Janice Jones
Louise Kaplan
Barbara Kenagy
Lou Ann Koerner
Joanne Kollmann
Nancy Laws
Georgia Ann Lillis
Mary Lucas
Jean McEvers
Carol McPherson
Joanne McWilliams
Jean Martin
Ruth Ann Mead
Sandra Meyer
Paula Oviatt
Beverly Phillips
Diane Ramsey
Marlene Reeble
Rochelle Reed
Carol Schlager
Sue Schmiederer
Carol Schoenfeldt
Martha Schueler
Sandra Selders
Kathie Shannon
Kathryn Sicola
Frances Smith
Molly Smith
Lorraine Snyder
Suzanne Straight
Patricia Taylor
Joan Thompson
Carole Van Osdol
Nancy Van Sciver
Barbara Ward
Beverly Warner
Janice Weber
Cynthia Wheat
Maylou Williamson

TOP ROW: *Stewart, Spack, Harris, Scott, Laing, Kell, McMahon, Erickson, Abrams.* ***FOURTH ROW:*** *Caldwell, Brouse, Lubin, Miller, Solomon, Rose, Hinde, Laner.* ***THIRD ROW:*** *Lebrecht, Bowers, Littick, Nelson, Gregson, Nichols, Schnider, Dundey, Cooley.* ***SECOND ROW:*** *Tenenbaum, Margolis, Steele, Scott, Schultz, Leonard, Barnett, Shepherd.* ***BOTTOM ROW:*** *Heimovics, Davidson, Cinnamon, Ruvel, Silverberg, Ruben, Ritchey, Robbin, Conant.*

VEDA LITERARY SOCIETY

OFFICERS

FIRST SEMESTER		SECOND SEMESTER
LUANICE LITTICK	President	JANET SCHNIDER
JANET SCHNIDER	Vice-President	JO ANN LANER
JO ANN LANER	Second Vice-President	JOAN RUVEL
BARBARA SPACK	Secretary	MARY KAY BOWERS
MARILYN NELSON	Treasurer	JOAN LUBIN

Sponsor . . . . . Mrs. CLEORA H. FLORY

MEMBERS

Anita Abrams
Phyllis Barnett
Mary Kay Bowers
Laurel Brouse
Katherine Caldwell
Nancy Ciesler
Sandra Cinnamon
Kitty Conant
Caryl Cooley
Iris Davidson
Henrietta Dundey
Ruth Erickson
Carol Gregson
Patricia Haines
Sharon Harris
Susie Heimovics
Patricia Hinde
Steffie Hoffman
Sandra Katz
Doris Kell
Elaine Klein
Linda Laing
Jo Ann Laner
Nancy Lebrecht
Martha Leonard
Luanice Littick
Joan Lubin
Gail McMahon
Sandy Margolis
Dorothy Miller
Marilyn Nelson
Barbara Nichols
Carmen Olson
Katherine Oxx
Eileen Ritchey
Carolyn Robbin
Betsy Rose
Sandra Ruben
Joan Ruvel
Janet Schnider
Barbara Schultz
Ann Scott
Doris Scott
Emmaladd Shepherd
Rhea Silverberg
Gloria Solomon
Barbara Spack
Joyce Steele
Judy Stenzel
Betty Stewart
Carol Tenenbaum

BACK ROW: *Cayot, Kenower, Mr. McKee, Miller, Gillette, Lawrence.* ***SECOND ROW:*** *Carbaugh, Lauenberg, Moffet, Bumpas, Bernhard, Martin, Levine, Gibson.* ***SEATED:*** *Holmquist, Samuels.*

CHESS CLUB

OFFICERS

FIRST SEMESTER		SECOND SEMESTER
DICK HOLMQUIST	President	JOHN KENOWER
DON SAMUELS	Vice-President	BERNIE MOFFET
JOHN KENOWER	Secretary	DICK HOLMQUIST
DICK CAYOT	Treasurer	ED LEVINE
Sponsor		Mr. JAMES S. McKEE

MEMBERS

Jerry Bernhard
Bill Bumpas
Don Carbaugh
Dick Cayot
Larry Dworkowitz
Tom Gibson
Guy Gillette
Dick Holmquist
John Kenower
Gary Lawrence
Ed Levine
Bill Martin
Ivan Miller
Bernie Moffet
Don Samuels

TOP ROW: *Jackson, Midgley, Bergendoff, Tirsell, L. Kamberg, Scott, Cayot, Woodson.* ***THIRD ROW:*** *Cash, Foyle, Kindig, Norman, Isaac, B. Kamberg, Davidson, Hoppe.* ***SECOND ROW:*** *Smith, Bennett, Kenower, Nicklin, Ballard, Fletcher, Samuels, Martin.* ***BOTTOM ROW:*** *Alport, Moffet, Pearce, Gaylord, Mr. Manly, Thiel, Maas, Holmquist, Schneider.*

ENGINEERS CLUB

OFFICERS

FIRST SEMESTER		SECOND SEMESTER
DON SAMUELS	President	JERRY KINDIG
JERRY KINDIG	Vice-President	JIM MIDGLEY
JIM MIDGLEY	Recording Secretary	JOHN KENOWER
BOB BERGENDOFF	Corresponding Secretary	BERNIE MOFFET
JOHN KENOWER	Treasurer	JIM NORMAN
Sponsor		Mr. J. R. MANLY

MEMBERS

Jerry Alport
Richard Ballard
Jerry Bennett
Bob Bergendoff
Justin Cash
John Davidson
Keyes Fletcher
Scott Gaylord
Dick Holmquist
Ted Hoppe
Bill Isaac
Bob Jackson
Bill Kamberg
Larry Kamberg
John Kenower
Jerry Kindig
Elmer Maas
Jim Midgley
Bernie Moffet
Maurice Nicklin
Jim Norman
Gus Nottberg
Don Samuels
Vergil Schneider
Bob Scott
Roger Thiel
Tucker Woodson

TOP ROW: *Holzmark, Porter, Goodenow, Ciesler, Stippich, Prigeon, Peterson, Gregson.* ***THIRD ROW:*** *Bowers, Miller, Brouse, McGinnis, Barger, Armstrong, Smith, Merz, Cooley.* ***SECOND ROW:*** *Sanford, Eyer, Paxson, Mann, Amet, Nelson, Kurzava, Childs.* ***BOTTOM ROW:*** *Carr, B. Cello, Pryor, Lowenstein, Fredkin, Greenberg, E. Cello, Degen, Conant.*

HESTIA

OFFICERS

FIRST SEMESTER		SECOND SEMESTER
DOROTHEA SMITH	President	LYNDELL PAXSON
JANE BRESLER	Vice-President	MARILYN NELSON
CAROLE CARR	Secretary	CAROLE CARR
JOAN BRESLER	Treasurer	BETTY PETERSON

Sponsors . Miss FRANCES WHITMIRE, Miss CATHERINE SOUDERS

MEMBERS

Cherie Amet
Ann Armstrong
Mary Barger
Mary Kay Bowers
Jane Bresler
Joan Bresler
Laurel Brouse
Carole Carr
Bonnie Cello
Elinore Cello
Betty Childs
Nancy Ciesler
Hildred Cohen
Kitty Conant
Caryl Cooley
Annette Degen
Irene Drozda
Evalyn Eyer
Barbara Fredkin
Avis Goodenow
Sandra Greenberg
Carol Gregson
Jane Holzmark
Marilyn Kurzava
Linda Land
Margie Lowenstein
Nancy McGinnis
Barbara Mann
Trudy Merz
Dorothy Miller
Marilyn Nelson
Lyndell Paxson
Betty Peterson
Elizabeth Porter
Sharon Prigeon
Lillie Pryor
Janice Sanford
Dorothea Smith
Sandra Stippich

TOP ROW: *Cummins, Scott, Bivens, Tirsell, Midgley, Davidson, Slater.* ***MIDDLE ROW:*** *Dahlsten, Carr, Adelman, McMahon, Small, Buck, Irving, Stronge.* ***BOTTOM ROW:*** *Palmer, Bailey, Hatch, Samuels, Burget, Groebe, Mr. Bishop.*

SCIENCE CLUB

OFFICERS

FIRST SEMESTER		SECOND SEMESTER
BILL BUCK	President	JAMES GROEBE
JAMES GROEBE	Vice-President	JIM MIDGLEY
JIM MIDGLEY	Secretary	GLENN TIRSELL
GLENN TIRSELL	Treasurer	PAXTON SMALL
Sponsor		Mr. M. P. BISHOP

MEMBERS

Charlie Adams
Pauline Adelman
Marilyn Bailey
Bill Bivens
Bill Buck
Willis Burget
Carole Carr
Jere Cummins
Bill Dahlsten
John Davidson
Ed Feehan
Jim Groebe
Katherine Hatch
Mike Irving
Jerry Kaplan
Gail McMahon
Jim Midgley
Bob O'Neill
Terry Palmer
Don Samuels
Dale Scott
Jim Slater
Paxton Small
Charles Strong
Bill Stronge
Glenn Tirsell

TOP ROW: *Wiedenmann, Ciesler, Compton, Layson, Francisco, Barr, Wilcox, Stroh.* ***FOURTH ROW:*** *Shannon, Robertson, Weber, Straight, Lucas, Bartels, Adkins, Bininger, Heckerman.* ***THIRD ROW:*** *Hohl, Meek, Koontz, Groening, Chenoweth, Gill, Koerner, Clark, Wittenberg.* ***SECOND ROW:*** *Lowe, Child, Thiel, Birney, Anderson, Hallock, Fletcher, Pratt.* ***BOTTOM ROW:*** *Taylor, Robertson, C. Johnson, Holtan, Anderson, Byrd, Vaughn, M. Johnson, Harper, Stewart.*

JUNIOR Y-TEENS

OFFICERS

President . . . . . GLENDA ROBERTSON
Vice-President . . . . . KATHIE SHANNON
Secretary . . . . . VIRGINIA GROEBE
Treasurer . . . . . DIXIE HECKERMAN
Sponsor . . . . . Mrs. BLANCHE MOORE

MEMBERS

Denise Adkins
Pat Anderson
Vera Jean Anderson
Betty Barr
Joan Bartels
Elaine Bininger
Mary Birney
Janet Byrd
Sandra Chenoweth
Babs Child
Betty Choun
Judy Ciesler
Mary Clark
Gail Compton
Sue Erickson
Pamella Fletcher
Joan Francisco
Elaine Gill
Virginia Groebe
Carol Groening
Julie Hallock
Norma Harper
Dixie Heckerman
Judy Hohl
Sandra Holtan
Carolyn Johnson
Mary Ann Johnson
Lou Ann Koerner
Jerry Koontz
Janet Layson
Diane Lowe
Mary Lucas
Suzanne Meek
Karen Mondale
Cynthia Pratt
Sally Reno
Karen Robertson
Glenda Robertson
Kathie Shannon
Carol Sue Stewart
Suzanne Straight
Sonya Stroh
Carol Sydenstricker
Katie Taylor
Mary Jane Thiel
Pat Vaughn
Verna Wagner
Janice Weber
Martha Wiedenmann
Carol Wilcox
Joanne Wilton
Jo Ann Wittenberg

TOP ROW: *Scott, Elmore, Van Osdol, Bailey, Reeble, Claussen, Gibson, Stewart, Katz, Duy.* ***FOURTH ROW:*** *Huston, Dahms, Holloway, Newman, McEvers, Bininger, Mead, Grafton, Schmiederer, Schueler.* ***THIRD ROW:*** *Lott, High, Shinkle, M. Smith, Anderson, Stenzel, K. Caldwell, Hinde, N. Caldwell.* ***SECOND ROW:*** *Molitor, Sawyer, Nelson, Paxson, Stearns, Dundey, S. Caldwell, Wheeler, Barthley, Pratt.* ***BOTTOM ROW:*** *Fling, N. Smith, Jones, Goar, Lauenberg, Hillyer, Phillips, Shoemaker, Helmers, Ferrara.*

SENIOR Y-TEENS

OFFICERS

FIRST SEMESTER		SECOND SEMESTER
SUE CALDWELL	President	CAROL SHOEMAKER
MARTHA HELMERS	Vice-President	PAT HINDE
MARLENE REEBLE	Secretary	JOANNA SHINKLE
MARIANNA CLAUSSEN	Treasurer	JOANNE KOLLMANN
Sponsor		Miss DOROTHY McLEOD

MEMBERS

Mary Lee Anderson
Marilyn Bailey
Mary Ann Barthley
Katherine Caldwell
Nan Caldwell
Sue Caldwell
Marianna Claussen
Hildred Cohen
Diane Dahms
Henri Dundey
Janet Duy
Pat Elmore
Janet Ferrara
Trudy Gibson
Betty Grafton
Marilyn Gunn
Pat Holloway
Martha Helmers
Marilyn High
Barbara Hillyer
Pat Hinde
Barbara Huston
Nancy Jones
Mary Kincaid
Joanne Kollmann
Ann Lauenberg
Priscilla Lott
Jean McEvers
Ruth Mead
Jeannine Molitor
Anne Newman
Lyndell Paxson
Beverly Phillips
Carolyn Pratt
Marlene Reeble
Linda Rubenstein
Gloria Savage
Sallie Sawyer
Sue Schmiederer
Martha Schueler
Ann Scott
Joanna Shinkle
Carol Shoemaker
Nancy Smith
Molly Smith
Betty Stearns
Judy Stenzel
Lois Stewart
Virginia Stooker
Virginia Storm
Carole Van Osdol
Molly Wheeler

TOP ROW: *Hoffman, Harris, Claussen, Kindig, Shapiro, Jane Bresler, Joan Bresler, Strong.* ***THIRD ROW:*** *Gilmore, Eddy, Smith, Donnelly, McGee, Duy, Gibson, Munford, Van Ornum.* ***SECOND ROW:*** *Mrs. Edmund, Lawler, Schueler, N. Caldwell, Murray, Meierhoff, Mead, Schmiederer, Rose.* ***BOTTOM ROW:*** *Trillin, Fling, Ramsey, Dunn, Larimore, Littick, Nichols, S. Caldwell, Greiper, Durbin.*

SPOTLIGHTERS

OFFICERS

FIRST SEMESTER		SECOND SEMESTER
SHARON HARRIS	President	CHARLIE STRONG
JANET DUY	Vice-President	MARIANNA CLAUSSEN
CHARLIE STRONG	Secretary	JOAN BRESLER
DIANE RAMSEY	Treasurer	TRUDY GIBSON

Sponsors . . . Mrs. ELIZABETH EDMUND, Miss GRACE BREEN

MEMBERS

Jane Bresler
Joan Bresler
Deborah Bretton
Nan Caldwell
Sue Caldwell
Marianna Claussen
Margaret Donnelly
Flora Sue Dunn
Marlene Durbin
Janet Duy
Leroy Eddy
Mary Fling
Trudy Gibson
Bill Gilmore
Pat Greiper
Sharon Harris
Althea Hartstack
Bob Hoffman
Jerry Kindig
Nancy Larimore
Pat Lawler
Luanice Littick
Dick McGee
Ruth Mead
Jan Meierhoff
Marty Munford
Marilyn Murray
Barbara Nichols
Diane Ramsey
Betsy Rose
Sue Schmiederer
Marty Schueler
Arnold Shapiro
Sally Smith
Charlie Strong
Elaine Trillin
Betty Van Ornum

BACK ROW: *Stooker, Varnum, Miss McClelland.* ***FRONT ROW:*** *Alford, Goar.*

PEP CLUB

OFFICERS

President . . . . . ARDITH ALFORD
Secretary . . . . . LINDA GOAR
Treasurer . . . . . RALPH VARNUM
Historian . . . . . VIRGINIA STOOKER
Mascot . . . . . GEORGE HANDLEY
Sponsor . . . . . Miss SUSAN McCLELLAND

CLASS CAPTAINS

Senior . . . . . BARBARA HILLYER
Junior . . . . . FRANCES SMITH
Sophomore . . . . . SUSAN VAUGHN
Freshman . . . . . LIZ HENSLEY
Eighth Grade . . . . . JUDY ADE

BACK ROW: *Ade, Smith, Hensley.* ***FRONT ROW:*** *Hillyer, Vaughn.*

Pep Club Members

Judy Ade
Denise Adkins
Marcia Alexander
Ardith Alford
Elaine Anderson
Vera Jean Anderson
Letitia Armstrong
Marilyn Bailey
Mary Barger
Phyllis Barnett
Betty Barr
Joyce Bartels
Eulalie Bartlett
K. K. Barton
Judie Batton
June Behrendt
Sandra Bettis
Barbara Bevins
Barbara Bininger
Elaine Bininger
Ann Birkhead
Nancy Blankenship
Barbara Boteler
Janis Bradley
Charlotte Bredberg
Barbara Brewster
Judy Brosome
Sally Bryant
Shirley Burnham
Ginny Caldwell
Sue Carswell
Jim Carter
Sue Carter
Justin Cash
Dick Cayot
Bonnie Cello
Sandra Chenoweth
Babs Child
Betty Childs
Bill Chinnery
Sandra Cinnamon
Mary Clark
Nancy Clopton
Hildy Cohen
Caroline Conway
Caryl Cooley
Miriam Cross
Mike Crowly
Carol Cunningham
Bill Dahlsten
Diane Dahms
Iris Davidson
Sandra Davis
Barbara De Brunner
Annette Degen
Babs Derr
David de Steiguer
Diane Deutch
Dottie Dible
Margie Donnelly
Petrea Doty
Kay Bennett
Anne Berkley
Nan Caldwell
Sue Caldwell
Ross Campbell
Chuck Cargill
Mary Ann Casebolt
Jo Ellen Cooley
Shirley Cox
Albert Crosner
Irene Drozda
Debby Duncan
Janet Duy
Joan Dwyer
Sharon Dye
Julann Erb
Evalyn Eyer
Mary Jane Fling
Nancy Fording
Anne Fordyce
Sue Fox
Kitty Francis
Joanne Francisco
Sylvia Frost
Norma Gale
Frances Glenn
Linda Goar
Maxine Godfried
Avis Goodenow
Westy Goodnow
Ronnie Gore
Gwen Gowen
Carol Ann Groening
Louise Groomes
Helaine Grossman
Beverly Haag
Bob Hackler
Jane Hall
Cynthia Hallock
Julie Hallock
Susie Heimovics
Harriet Heller
Martha Helmers
Liz Hensley
Jane Heyle
Judy Hill
Barbara Hillyer
Bob Hillyer
Pat Hinde
Betty Hoffman
Stephie Hoffman

DUKE DUNCAN AWARD WINNERS

BACK ROW: *Sandra Meyer, Louis Ramsey, Virginia Stooker, Margie Donnelly.* ***MIDDLE ROW:*** *Frances Smith, Ardith Alford, Barbara Hillyer, Susan Vaughn.* ***SEATED:*** *Martha Helmers, Mary Jill Smalley.* ***NOT IN PICTURE:*** *Edward Feehan, Bill Bathurst.*

Pat Holloway
Shirley Hutchason
Mary Inwood
Bill Isaac
Carolyn Jeter
Barbara Jones
Janice Jones
Judy Joslin
Ronnie Kaatz
Linda Karns
Marian Kasper
Linda Kassebaum
Judy Kemp
Barbara Kenagy
Wanda King
Lou Ann Koerner
Joanne Kollmann
Margaret Ann Kurt
Sandy Garver
Trudy Gibson
Marsha Giesecke
Diantha Haviland
Sue Haydon
Dorothy Johnson
Sherry Johnston
Nancy Jones
Carol Lamar
Gloria Landon
Anita La Rocca
Ann Lauenberg
Jan Laycen
Carla Levine
Margaret Lichty
Anita Lihme
Shary Linville

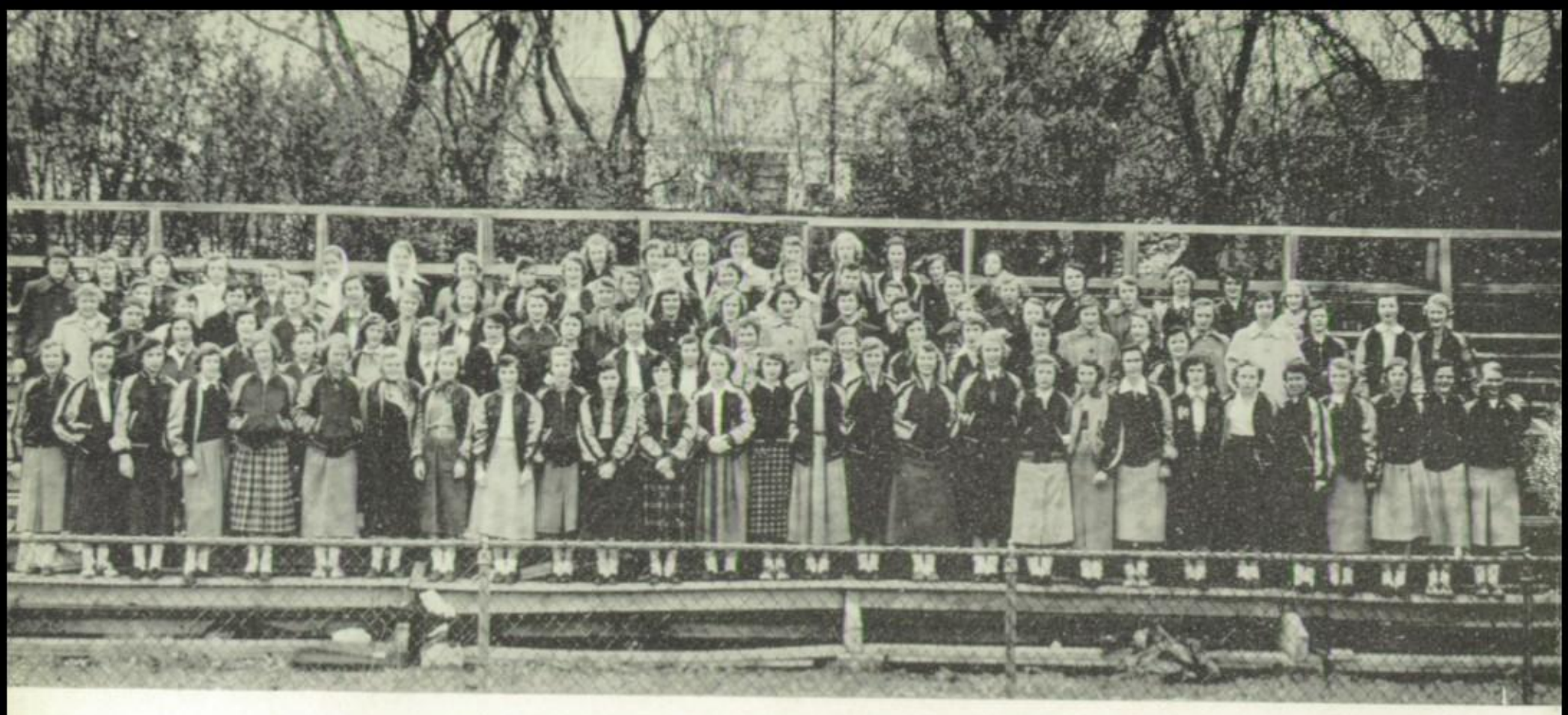

Jane Logan
Janet McCarty
Marilyn McDonald
Jean McEvers
Sondra McKinney
Nancy McKinstry
George McKnight
Gail McMahon
Gail Mahan
Darlene Mains
Barbara Mann
Judy Mann
Jan Manry
Janet Marcum
Sylvia Marshall
Janet Martin
Marilyn Miller
Judy Minkin
Bea Mitchell
Tom Myers
Frances Myron
Anne Newman
Barbara Nichols
Sharon Nonemaker
Jimmy Ogan
Marta Osterstrom
Mary Susan Packer
Joyce Palmatary
Barbara Peck
Beverly Phillips
Lida Picton
Kathy Pile

Elizabeth Porter
Cynthia Pratt
Sharon Prigeon
Louis Ramsey
Marlene Lou Reeble
Gloria Reisboard
Joan Remer
Ronda Richardson
Eileen Ritchey
Jerry Roberts
Joanie Lubin
Mary Lucas
Carol McAdams
Lynn Mayo
Judy McBold
Betty Mehornay
Barbara Merry
Chuck Pegram
Jamie Perry
Sonny Petering
Betty Peterson
Maryann Peterson
Martha Ruvel
Janice Sanford
Glenda Sanning
Carol Schlager
Sue Schmiederer
Janet Schnider
Carol Schoenfeldt
Frances Schryver
Shevie Schuman
Gloria Scopel

Ann Scott
Sylvia Scott
Margie Sealock
Marilyn Selders
Sandra Selders
Margie Setzler
Mal Shafran
Joivita Shane
Kathy Shannon
Arnold Shapiro
Dick Shefrin
Sue Shelton
Bud Shoemaker
Carol Shoemaker
Sandra Shopmaker
Barbara Shultz
Myron Silverstein
Mary Simmons
Frances Smith
Ginger Smith
Judy Smith
Molly Smith
Nancy Sosland
Marlene Sowers
Betty Stearns
Sally Steele
Judy Stenzel
Lois Stewart
Murray Sweet
Karen Tanner
Kathleen Taylor
Carol Tesch

Margo Tipton
Gay Thelen
Judy Thompson
Ann Thornton
Jane Thurmond
Alice Van Velzer
Susan Vaughn
Ralph Varnum
Shari Walkley
Twyla Watson
Janice Weber
Connie Weill
Barbara Werbe
Marilyn Williams
Melinda Williams
Nancy Williams
Helen Shepard
Emmaladd Shepherc
Becky Shinkle
Joanna Shinkle
Susan Shipman
Margaret Shockey
Raldo Stewart
Ginqy Stooker
Virginia Storm
Suzanne Straight
Roberta Vermillion
Doris Viola
Joan Wachter
Alan Wymore
Carolyn Yakey
Linda Beth Zeligman

SERVICE

Concentrated application of both time and energy is donated by members of the various service groups. Through the efforts of these organizations and the guidance of their faculty advisers, the operation of our school becomes a more harmonious process.

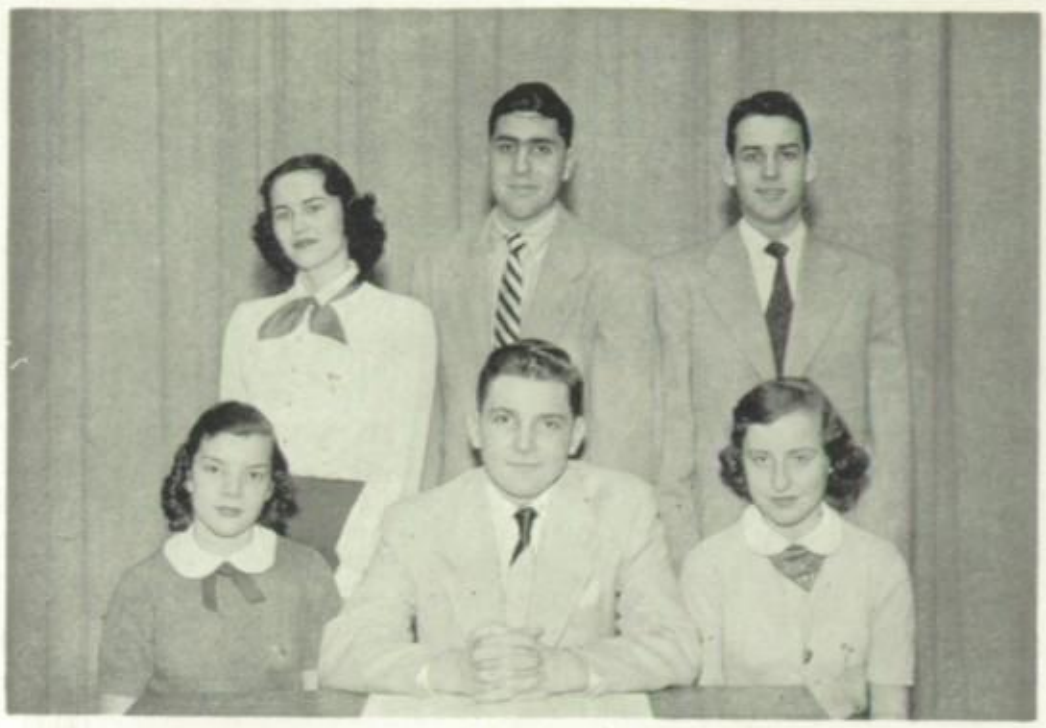

STANDING: *Klose, Rich, Barton.*
SEATED: *Helmers, Fischer, Laws.*

STUDENT COUNCIL

OFFICERS

FIRST SEMESTER		SECOND SEMESTER
ROBBIE FISCHER	President	ED McDANELD
LARRY BARTON	Vice-President	JERRY SWAFFER
NANCY LAWS	Secretary	MARVIN RICH
MARVIN RICH	Treasurer	BARBARA MOSER
MARTHA HELMERS	Sergeant-at-Arms	LINDA GOAR
NELLIE JANE KLOSE	Critic	MARTHA HELMERS

Sponsors . . . . . Mr. FRANK L. STARK, Miss ALLIS HAREN, Miss LUCILE KOGER, Miss ALMA I. SHIPLEY

STANDING: *Helmers, Goar, Swaffer.* ***SEATED:*** *Rich, McDaneld, Moser.*

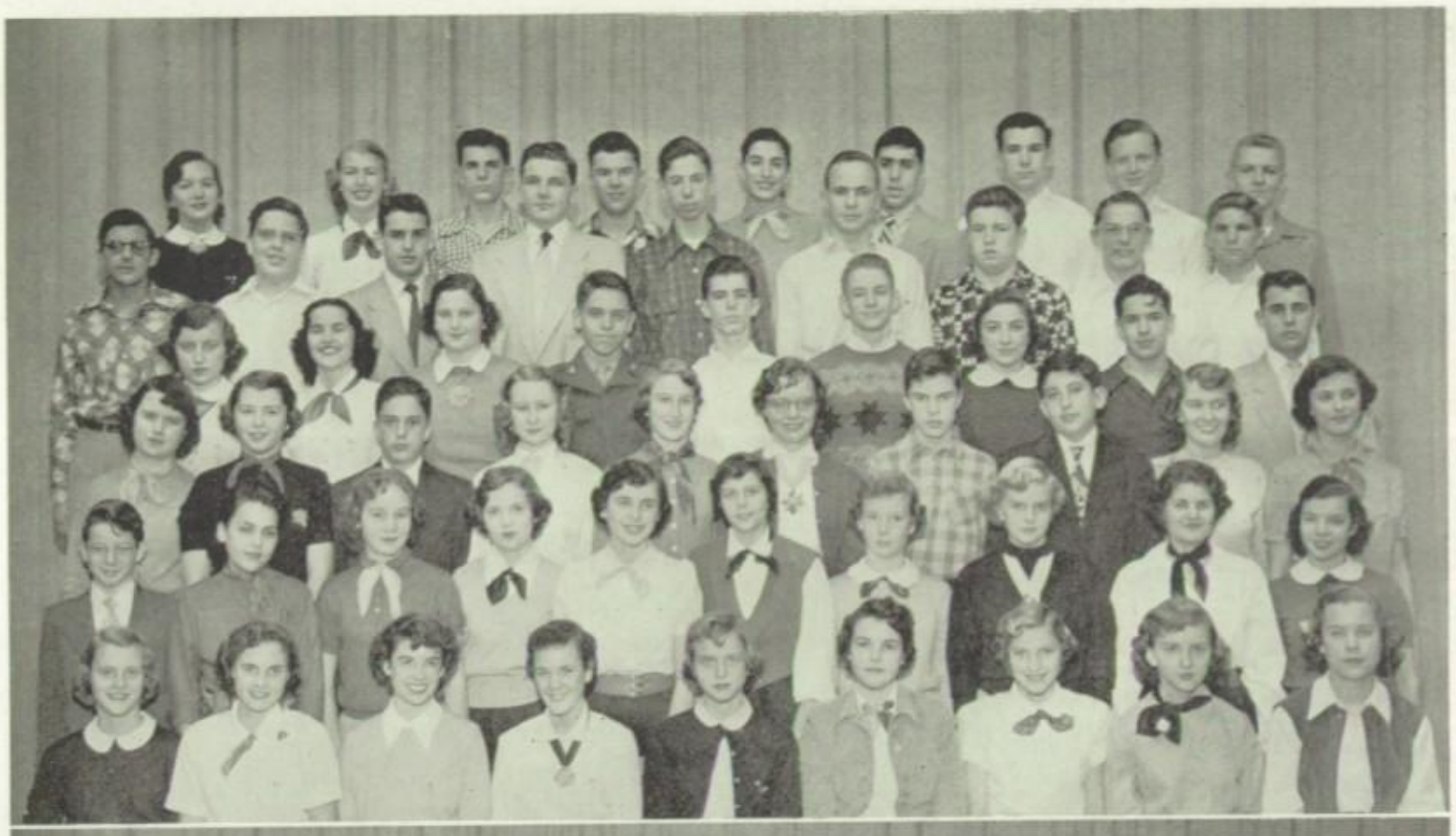

FIRST SEMESTER REPRESENTATIVES

TOP ROW: *Lewis, Garver, House, Schirmer, Bresler, Rich, McDaneld, Gore, Hawkinson.* ***FIFTH ROW:*** *Kaufman, Carter, Barton, Fischer, Solomon, Coen, Rapp, McHugh, Sayler.* ***FOURTH ROW:*** *Laws, Klose, Kenagy, Appelman, Smith, Williams, Laner, Sharp, Oddo.* ***THIRD ROW:*** *Caldwell, Vaughn, Betts, Miller, Brown, McPherson, Crow, Tonkin, Cox, Mead.* ***SECOND ROW:*** *Kirkpatrick, Garfinkel, Swaffer, Lehman, Wall, Blessing, De Brunner, Erb, Jones, Helmers.* ***BOTTOM ROW:*** *Searles, Baker, Goar, Ward, Olson, Barthley, Bartels, Groebe, Woodruff.*

SECOND SEMESTER REPRESENTATIVES

TOP ROW: *Haywood, C. McDaneld, Rich, Story, Knutson, E. McDaneld, Crawford, Patterson, Jones.* ***FOURTH ROW:*** *F. Smith, Grimsby, Palmer, Moser, Schirmer, Tonkin, Bickley, Carter, Glenn.* ***THIRD ROW:*** *Dickinson, McKee, Rose, Trillin, Hallock, Groening, Meyer, Reed, M. Goar.* ***SECOND ROW:*** *Carswell, Miller, Williams, Merz, Haag, Crow, Selders, Cohen, Kollmann, M. Smith.* ***BOTTOM ROW:*** *Helmers, Goar, Conrath, Swaffer, Lehman, Byrd, Marcum, Miller, Burnham, Warner.*

STUDENT COUNCIL

First Semester

REPRESENTATIVES:

Edgar Appleman
Sandra Baker
Mary Ann Barthley
Joan Bartels
Bob Betts
Mary Jo Blessing
Joan Bresler
Gretchen Brown
Barbara Lee Brunner
Virginia Caldwell
Dick Chinnery
Dick Coen
Shirley Cox
Philip Crow
Benita Deutsch
Julie Erb
Phyllis Garfinkle
Sandy Garver
Linda Goar
Ronnie Gore
Sue Grossman
Bob Hanna
Sharon Harris
Jack Hawkinson
Howard Hendricks
Roger House
Nancy Jones
Ray Kaufman
Bert Kirkpatrick
Kay Knight
Jo Ann Laner
Hal Larson
Jane Lehman
Janet Lewis
Ed McDaneld
Mickey McHugh
Carol McPherson
Ruth Mead
Katharine Miller
Victor Oddo
Carmen Olson
Millie Pundt
John Rupp
Bill Sayler
Bob Schirmer
Linda Searles
Jack Sharp
Dave Smith
Mel Solomon
Jerry Swaffer
Carolyn Sydenstricker
Larry Tonkin
Susan Vaughn
Dick Vrooman
Barbara Ward
Ed Williams
Ann Woodruff

ALTERNATES:

Nancy Auld
Eulalie Bartlett
Tim Bell
Sandra Bettis
Jim Bickley
Charlotte Bredberg
Tom Britt
Janet Byrd
Don Carlson
Ronnie Clay
Becky Culpepper
LeRoy Eddy
Virginia Groebe
Norma Harper
Betsy Harris
Patti Hoffman
Bob Jackson
Barbara Kenagy
Wanda King
Kay Kirchner
Sid Klevatt
John Klose
Ann Koffman
Beverly Lasater
Richard Lawrence
Buddy Lonkin
Jean McEvers
Judy Margolin
Carolyn Marshall
Betty Mehornay
John Metcalfe
Bob Merritt
Craig Miller
Judy Minkin
Barbara Nichols
Maggie Nordeen
Gene Paulsen
Judy Pew
Grady Pope
Rochelle Reed
Helen Rice
Betsy Rose
Roberta Rudnick
Don Samuels
Barbara Sandusky
Sally Sawyer
Danny Schlozman
Kathie Shannon
Carol Shoemaker
Tommy Soetaert
Frances Smith
Jeanne Thompson
Susan Waldo
Twyla Watson
Martha Wiedenman
Dick Wright
Mike Zipkin

Second Semester

REPRESENTATIVES:

Jim Bickley
Ann Birkhead
Shirley Burnham
Janet Byrd
Sue Carswell
Jim Carter
Hildred Cohen
Marty Cole
Connie Conrath
Frank Crawford
Miriam Cross
Philip Crow
Dick Dickinson
Georganna Dierking
Frances Glenn
Meredith Goar
Warren Grimsby
Carol Ann Groening
Judy Gumbiner
Beverly Haag
Julia Hallock
Bruce Haywood
Ted Izzard
Sherry Johnston
Dick Jones
Joanne Kollmann
Gloria Landon
Jane Lehman
Jane Marcum
Chuck McDaneld
Pat McKee
Joe McNay
Trudy Merz
Sandra Meyer
Craig Miller
Marilyn Miller
Terry Palmer
Dick Patterson
Rochelle Reed
Betsy Rose
Bob Schirmer
Mary Selders
Frances Smith
Molly Smith
Carol Story
Don Story
Carol Terte
Janie Thiel
Charles Tonkin
Larry Tonkin
Calvin Trillin
Dick Tye
Ronnie Waggener
Bev Warner
Craig Williams

ALTERNATES:

Jan Beger
Bob Bergendoff
Cleone Bost
Jane Bowen
Charlotte Bredberg
Debbie Bretton
Sherry Burkhart
Ross Campbell
Marianna Claussen
Paul Copaken
Barbara Cortez
Judy Cottrell
Herky Davenport
Flora Sue Dunn
Mary Jane Fling
Nane Fording
Fred Freeman
Carol Gartin
Westy Goodnow
Carol Jean Hall
Harold Keay
Barbara Kenagy
Bob Klein
Diane Landy
Julie Lapin
Sally Larkin
Marilyn Leach
Carla Levine
Bob Margolin
Dave Martin
Judy Minkin
Bernie Moffet
Sharon Moriarty
Tommy Needles
Marilyn Nelson
Bob O'Neill
Dan Plumley
Sally Reno
Joan Ruvel
Dan Schlozman
Carol Schoenfeldt
Tom Scott
John Sicola
Andrei Sorkin
Charles Spencer
Dick Tripp
Doug Waldo
Barbara Werbe
May Lou Williamson
Pat Wilson
Steve Wochos
Larry Wolff
Bill Woo

STANDING: *Shepard, Elmore, Oviatt, Welch.* ***SEATED:*** *James, Doty, Eddy.*

JUNIOR RED CROSS COUNCIL

OFFICERS

FIRST SEMESTER		SECOND SEMESTER
PETREA DOTY	President	DON JAMES
DON JAMES	Vice-President	LEROY EDDY
LEROY EDDY	Secretary	BABS DERR
PAULA OVIATT	Treasurer	SUE CALDWELL
PAT ELMORE	Parliamentarian	LUANICE LITTICK
HELEN SHEPARD	Sergeant-at-Arms	KIKI KIRCHNER
Sponsor		Miss MARY L. JACKSON

STANDING: *Littick, Caldwell, Kirchner.* ***SEATED:*** *Derr, James, Eddy.*

FIRST SEMESTER REPRESENTATIVES

TOP ROW: *Riffe, Kindig, Norman, Kamberg, Roberts, Varnum, Isaac, Hodkins, Weeks.* ***FOURTH ROW:*** *Oviatt, Fuhri, Detert, Bresler, Southard, Ramsey, Wilson, Wright, G. Smith, Davidson.* ***THIRD ROW:*** *Schueler, McDonald, Savage, Ade, Sparkman, Lincoln, Anderson, Elmore, Stevens.* ***SECOND ROW:*** *Keys, Arnold, Tomson, Talge, Tye, Woodworth, Capito, Levin, J. Smith, Skaggs.* ***BOTTOM ROW:*** *Goar, Wagner, Gale, Good, Shepard, McKinstry, Bretton, Katzeff, Gawadew.*

SECOND SEMESTER REPRESENTATIVES

TOP ROW: *Shapiro, Austin, Cannon, Clough, Rose, Hoppe, Isaac, Emerson.* ***FOURTH ROW:*** *Cash, Ramquist, Blankenship, Hatch, Harrison, McEvers, Van Sciver, Culpepper, Lincoln.* ***THIRD ROW:*** *Swanson, Fletcher, Margolin, Wilton, Dahms, Kammerdiener, Capito, Hewitt, Langford.* ***SECOND ROW:*** *Schryver, Robertson, Kirchner, Littick, McAdams, Vermillion, Eyer, Schuman, Caldwell.* ***BOTTOM ROW:*** *Shelton, Hutchason, Heimovics, Bagg, Peterson, Bartels, Inwood, Degen, Taylor.*

JUNIOR RED CROSS COUNCIL

First Semester

REPRESENTATIVES:

Judy Ade
Elaine Anderson
Jerry Arnold
Jane Bresler
Deborah Bretton
Sharon Briece
Byron Capito
Caroline Davidson
Ed Davidson
Anne Detert
Le Roy Eddy
Pat Elmore
Frances Fuhri
Norma Gale
Paul Ganaden
Frances Glenn
James Goar
Gloria Good
Bill Hodkins
Judy Hohl
Bill Isaac
Larry Kamberg
Glenda Katzeff
Claudette Keys
Jerry Kindig
Jack Kollmann
Bob Kundee
Marilyn Levin
Nancy McDonald
Mary Ann McKinstry
Jim Norman
Paula Oviatt
Henry Riffe
Dwight Roberts
Gloria Savage
Martha Schueler
Susan Sigourney
Helen Shepard
Judy Skaggs
Ginger Smith
Judy Smith
Sally Southard
Mike Sparkman
Marilyn Stevens
Lisle Talge
Douglas Tomson
Dick Tye
Ralph Varnum
Verna Wagner
Phillip Weeks
Fred Wilson
Allen Woodworth
Dick Wright

ALTERNATES:

Judy Baker
Sylvia Barnes
June Behrendt
Van Brengartner
Sue Carter
Bonnie Cello
Ralph Chester
Gail Compton
Diane Cornelius
Janet Duy
Ralph Earle
Paul Eklof
Harry Emerson
Toni Ernst
Gail Eyre
Ann Fordyce
Artie Friedberg
Bill Gilmore
Johnny Goodman
Patsy Haines
Lynne Harrod
Claude Hatcher
Mary Inwood
Bob Jackson
Burt Kirkpatrick
Sid Klevatt
Bill Kohl
Joan Landon
Elmer Maas
Beverly Maslan
Marilyn McDonald
Jerry McManus
Sandra Moorman
Marta Osterstrom
Joyce Palmatary
Terry Palmer
Louis Ramsay
Beverly Reichman
Avram Rosen
Rita Rosenthal
Dickie Shefrin
Myron Silverstein
Robert Sofnas
Dorothea Smith
Tol Staats
Douglas Stephens
Jerry Swaffer
Karen Swanson
Carol Terte
Rowena Unger
Lantz Welch
Marilyn Williams
Virginia Zimmerley

Second Semester

REPRESENTATIVES:

Bill Austin
Claire Sue Bagg
Sylvia Barnes
Irv Bartlett
Joyce Bartels
Don Beaman
Bill Bivens
Nancy Blankenship
Sue Caldwell
Norman Cannon
Joy Cash
Byron Capito
Bill Chinnery
Howard Clayman
Sam Clough
Becky Culpepper
Diane Dahms
Annette Degen
Babs Derr
Harry Emerson
Evalyn Eyer
Pamela Fletcher
Betty Greenstein
Jeanne Harrison
Katy Hatch
Susie Heimovics
Ted Hoppe
Shirley Hatchason
Mary Inwood
Bill Isaac
Don Kammerdiener
Ken Keefer
Kiki Kirchner
Don Langford
Jim Lincoln
Luanice Littick
Judy Margolin
Sandy Margolis
Caroline McAdams
Jean McEvers
Mary Ann Peterson
Tom Ramquist
Glenda Robertson
Leonard Rose
Frances Schryver
Jay Shapiro
Sue Shelton
Paula Swanson
Kathleen Taylor
Nancy Van Sciver
Roberta Vermillion
Jim Weber
Ron White
Joanne Wilton

ALTERNATES:

Gordon Barlow
Bill Barron
Sandra Bettis
Jim Bickley
Ted Cambern
Bonnie Cello
Judith Charno
Diane Corbin
Diane Cornelius
Mike Crowley
Dorothy Dible
Ben Duffet
Janet Duy
Bill Faust
Kitty Frances
Pat Fulton
Bill Gilmore
Betsy Harris
David Hewitt
Virginia Hill
Anne Hoffman
Jane Johnson
Connie Jones
Joan Landon
Bev Lasater
Donald Lindeman
Elmer Maas
Gloria Mallin
Judy Mann
Ronnie Minda
Dusty Milledge
Bernie Moffet
Pat Moulder
Frances Myron
Carolyn Nelkin
Maggie Nordeen
Paula Oviatt
Helen Rice
Craig Rimis
Carolyn Robbin
Martha Ruvel
Shevie Schuman
Kathy Shannon
Carol Shoemaker
Peter Siefert
John Skelton
Gloria Solomon
Shirley Spaid
Marjorie Taylor
Sharon Walkley
Connie Weil
Lantz Welch
Jane Wilkinson

TOP ROW: *Small, Williams, Goodnow, Bettinger, Hatfield, Sandusky, Buck, Kaatz.* ***FIFTH ROW:*** *Burget, Sachs, Bredberg, Van Osdol, Moser, Beierfeld, Brouse, Hurst.* ***FOURTH ROW:*** *Bowers, Cox, Spaid, Carmitchel, McEvers, Behrendt, Moffet, Horowitz.* ***THIRD ROW:*** *Amet, Welch, Laws, Elmore, Oviatt, Schmiederer, Littick, Frost.* ***SECOND ROW:*** *Jones, Seiden, Kollmann, Carswell, Cunningham, Shepard, Woodruff, Kirchner, Hillyer.* ***BOTTOM ROW:*** *O'Neill, Bivens, Norman, Enfield, Browning, Varnum, Bold, Samuels.*

SERVICE

Cafeteria Courtesy Committee

OFFICERS

President . . . . . KIKI KIRCHNER
Vice-President . . . . . JIM NORMAN
Secretary . . . . . BILL SAYLER
Publicity Chairman . . . . . JOANNE KOLLMANN
Sponsor . . . . . Mr. GORDON WESNER

MEMBERS

Charles Adams
Tommy Albert
Cherie Amet
June Behrendt
Roberta Beierfeld
Leonard Bettinger
Bill Bivens
Stan Bold
Mary Kay Bowers
Charlotte Bredberg
Laurel Brouse
Howard Browning
Bill Buck
Willis Burget
Virginia Carmitchel
Carolyn Carrier
Sue Carswell
Dick Cayot
Bill Chinnery
Shirley Cox
Carol Cunningham
Marlene Durbin
Joan Dwyer
Ed Enfield
Bill Ford
Sylvia Frost
Westy Goodnow
Bob Hatfield
Barbara Hillyer
Sylvia Horowitz
Victor Hurst
Dick Jensen
Janice Jones
Nancy Jones
Ronnie Kaatz
Bill Kamberg
Linda Kassebaum
Kiki Kirchner
Joanne Kollmann
Ronnie Knutson
Charles Lee
Luanice Littick
Chuck McDaneld
Jean McEvers
Joe McNay
Bernie Moffet
Barbara Moser
Jim Norman
Bob O'Neill
Paula Oviatt
Johnny Powell
Linda Rubenstein
Fred Sachs
Don Samuels
Bob Sandusky
Bill Sayler
Sue Schmiederer
Cecile Seiden
Arnold Shapiro
Helen Shepard
Maynard Small
Shirley Spaid
Alan Tomson
Betty Van Ornum
Carole Van Osdol
Ralph Varnum
Ann Welch
Ed Williams
Ann Woodruff

TOP ROW: *Garver, Kaufman, McManus, Schirmer, Fulton, Russell, Erickson, Thompson.* ***THIRD ROW:*** *Cox, Bredberg, Tyhurst, Hill, Van Osdol, Donnelly, Shinkle, Nelson.* ***SECOND ROW:*** *Silverberg, Bartels, Quigley, Rapp, Poisner, Crow, Vaughn, Erb.* ***BOTTOM ROW:*** *Morris, Cinnamon, Mann, Hallock, Cooley, Carswell, Paxson, Katz.*

COMMITTEES

Girls Gym Corridor Committee

Sharon Morris
Sandra Ford
Marylou Peace
Sandra Stippich
Loma Tyhurst
Ann Quigley
Rhea Silverberg

Hall Committee

Jim Bickley
Philip Crow
Shirley Burnham
Dick Dickinson
Miriam Cross
Warren Grimsby
Georganna Dierking

Office Assistants

Carolyn Erickson
Judy Nelson
Sandra Cinnamon
Joanna Shinkle
Margaret Donnelly
Sue Carswell
Carole Van Osdol
Jane Thompson
Charlotte Bredberg
Carey Ann Russell
Virginia Hill
Petrea Doty
Ardith Alford
Shirley Cox
Cynthia Hallock
Lyndell Paxson
Nancy Sosland

Noon Hall Committee

Alan Poisner
James Fulton
Jerry McManus
Scott Gaylord
John Johnson
Leo Gieringer
Don Beaman

Health Center Assistants

Cynthia Hallock
Barbara Mann
Caryl Cooley
Lois Katz

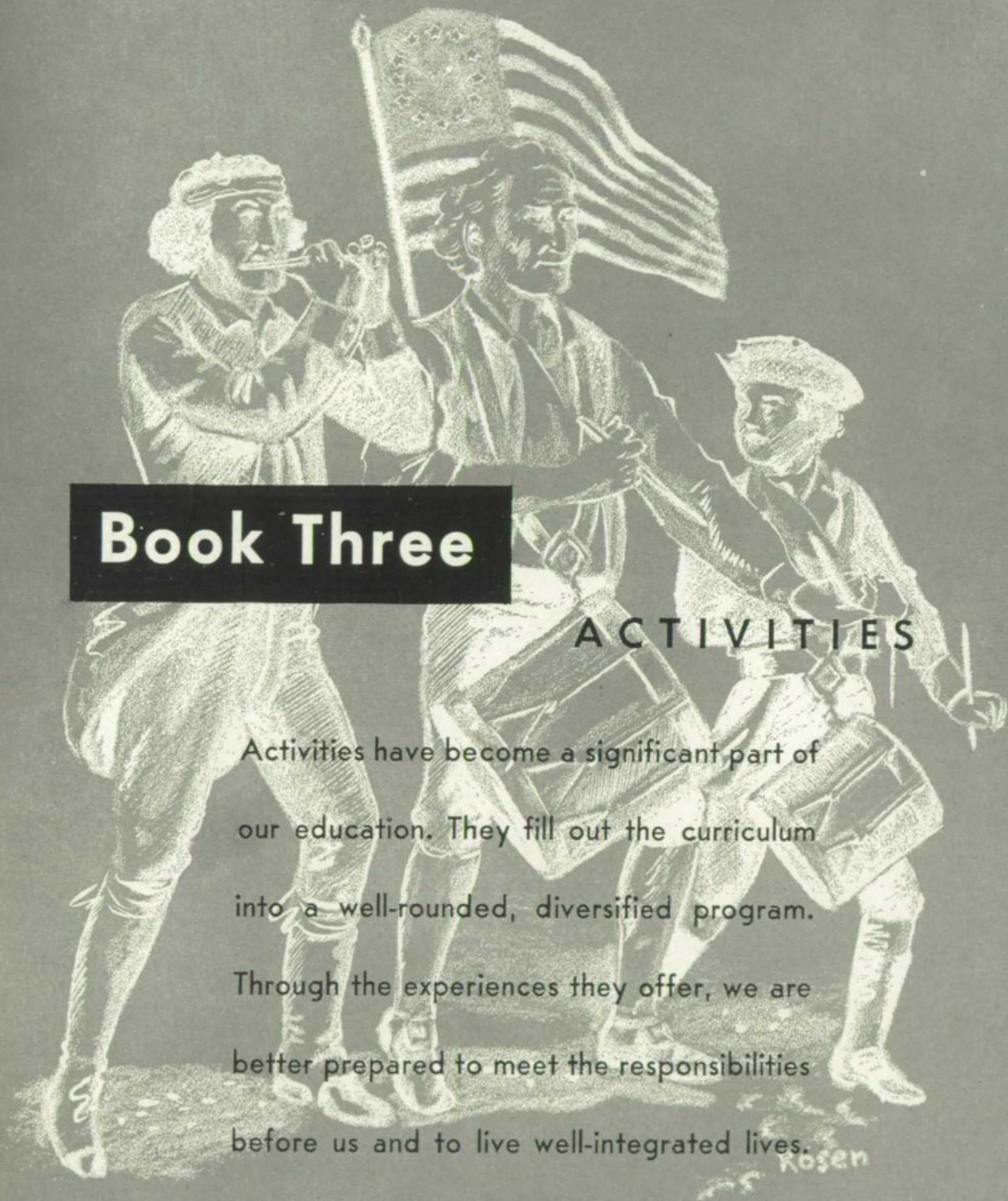

Book Three

ACTIVITIES

Activities have become a significant part of our education. They fill out the curriculum into a well-rounded, diversified program. Through the experiences they offer, we are better prepared to meet the responsibilities before us and to live well-integrated lives.

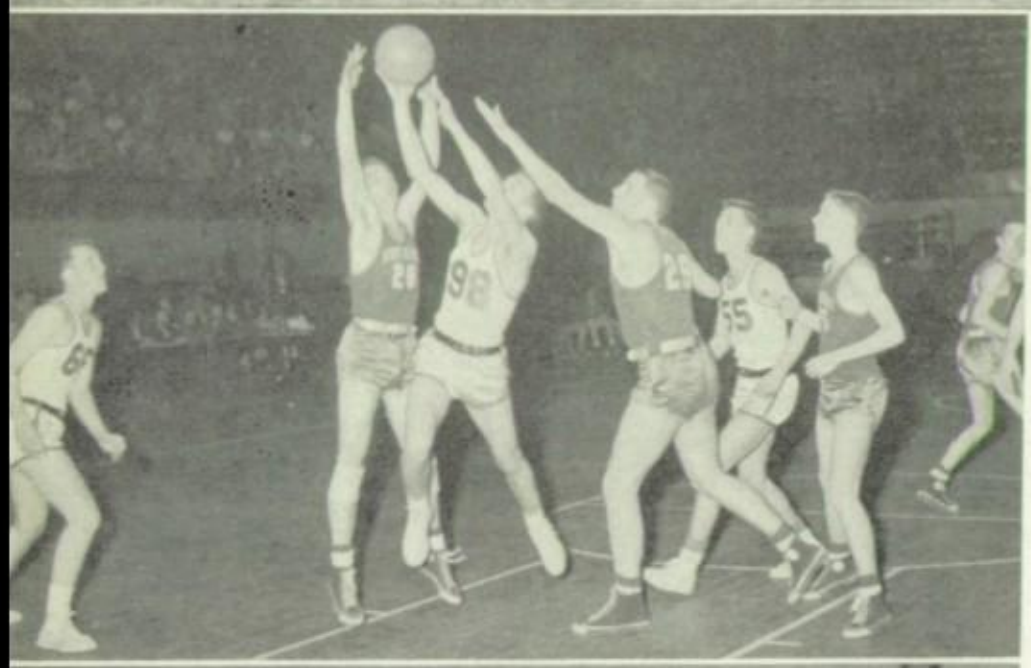

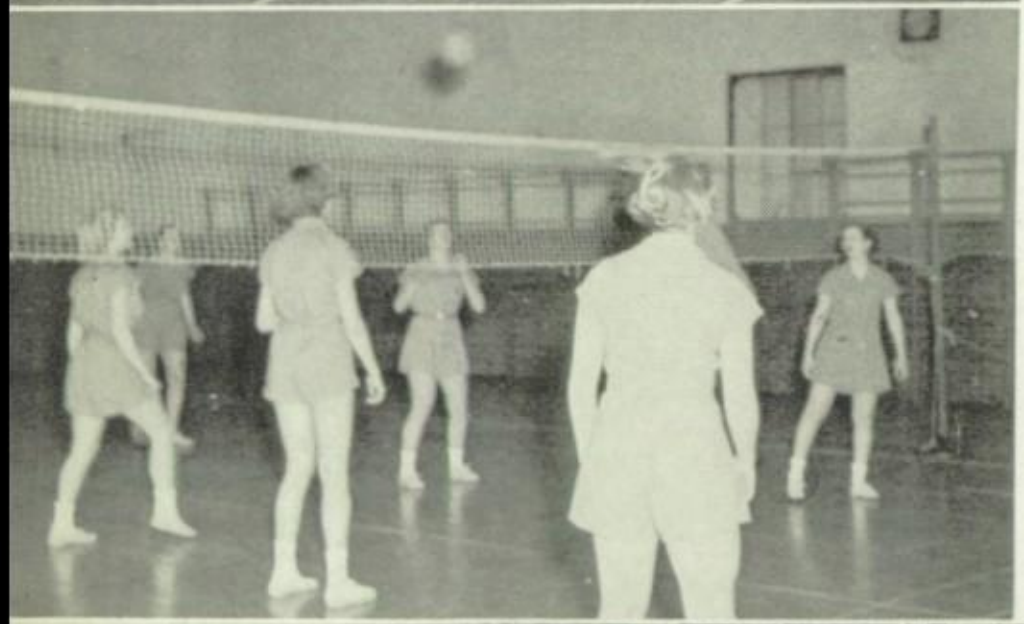

SPORTS

This has been another big year in sports for Southwest. We can boast an undefeated championship football team and a number of hard-fought games won by Indian basketeers. Yet Southwest has shown that the real importance of athletics includes more than how many points are scored or how many games are won. Their true value is easily detected in the character developed in the player and the spectator. Southwest can be justifiably proud of her athletes and students who have proved so clearly that the true value of sports is important to them.

FOOTBALL—1951

Undefeated Champions

SGT. HALVERSON
Assistant First Team Coach

COACH HOUSE
First Team Coach

A. O. FISHER
Business Manager

The 1951 football season was one for which every student at Southwest can be justly proud. A hard-playing Southwest squad was able to claim the football championship after an undefeated season in league play.

Many loyal Indians sat patiently in a drizzling rain to see the only Tribe loss in a disheartening pre-season game with Shawnee Mission. The Braves went down to the powerful Kansas team to the tune of 14 to 0.

The next week proved to be one of revenge as the Indians easily put down the Southeast team to start the league season off with a 34 to 7 victory.

Tribe victories continued as the Indians romped over weak East and Paseo squads with respective scores of 34 to 13 and 48 to 7.

TOP ROW: *Coach House, Ade, Matteson, Story, John M. Powell, Browning, Lott, Nottberg, Heath, Hanslip, Allen, Coach Halverson.* ***SECOND ROW:*** *Arnold, Pugh, Goodman, Handley, Crawford, Gessler, Hurst, Boden, Welch, Brown.* ***BOTTOM ROW:*** *Gieringer, Mack, Putt, Smith, Johnson, Bold, John B. Powell, McNay, Ornduff, Plumley.*

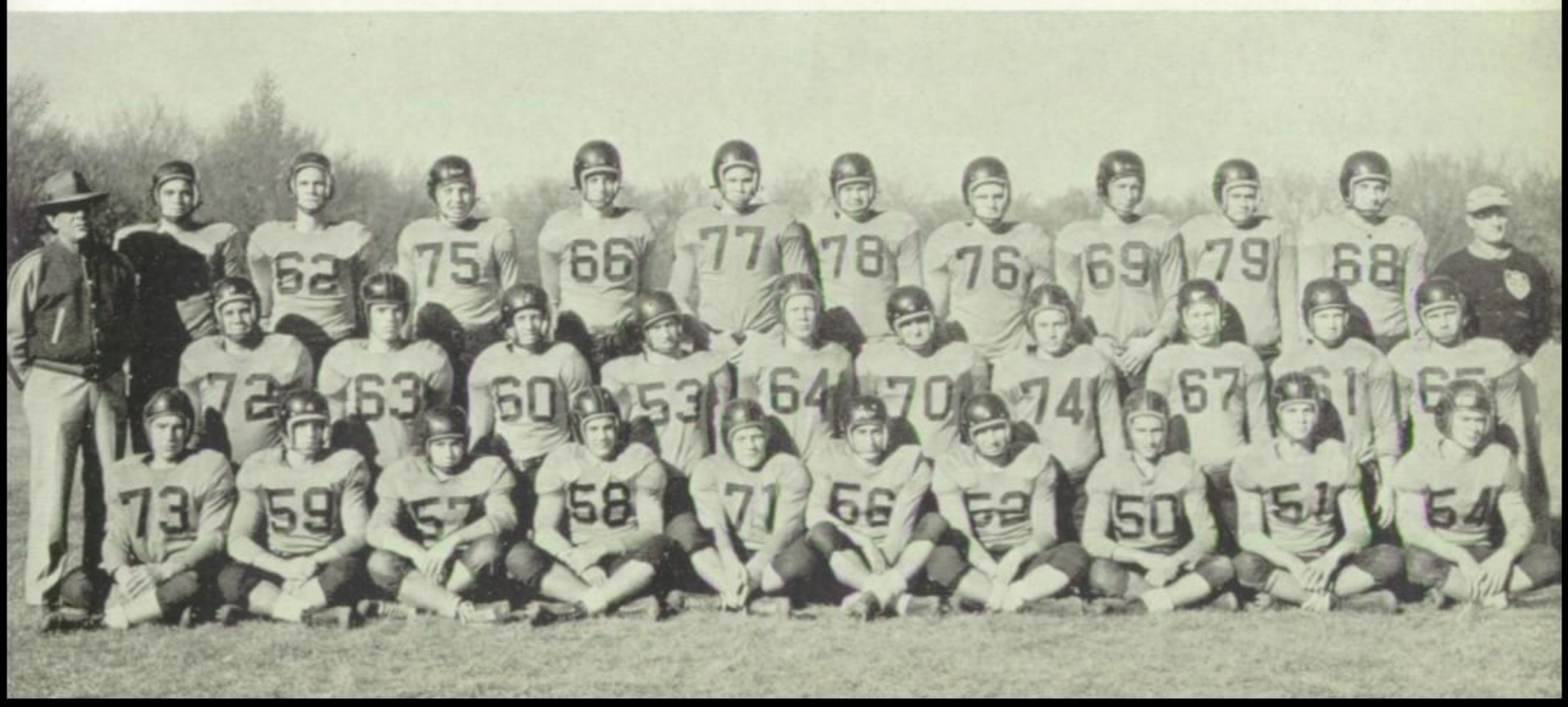

Next to fall victim to the fighting Tribe were Central's Eagles, who were bettered 19 to 14 in a vigorous struggle. Closely following the Eagles, came the Tigers of Westport. They, too, found themselves no match for Southwest as they went down in defeat, 33 to 7.

Manual proved no difficulty as the Indians had little trouble in compiling a score of 58 to 0. With Manual out of the way, the only team that lay in front of championship for the Tribe was the old enemy, Northeast. The game had originally been scheduled for earlier in the season, but due to heavy rains it was finally postponed to the end of the season. This proved helpful to the Indians, for because of injuries, the squad would have met Northeast with a weakened lineup. The game was dramatic from gun to gun and all members of "ye old Tribe" were able to walk away knowing that their Braves had secured the championship by winning the game 34 to 12.

Southwest was able to boast not only of the cup, but also of a new scoring record of 37.1 points per game as compared to that of 8.5 for its opponents.

As we watch a football game most of us forget about an important part of the sport. There is much more to football than just playing the game. Too many are oblivious of the fact that the boys are busy practicing even before school starts in the fall.

When we see a player make a spectacular run or a key block, we should know that such performance is not possible without long hours spent in practice. Even during the season, every afternoon is donated by the team so that their school may be best represented.

Sore muscles and multiple bruises constitute often the only reward for such faithfulness. A championship team is made so only by unceasing effort. Therefore, our boys deserve credit for good work both in the game and on the practice field.

A Southwest All-Star helps school achieve one of the best seasons in years.

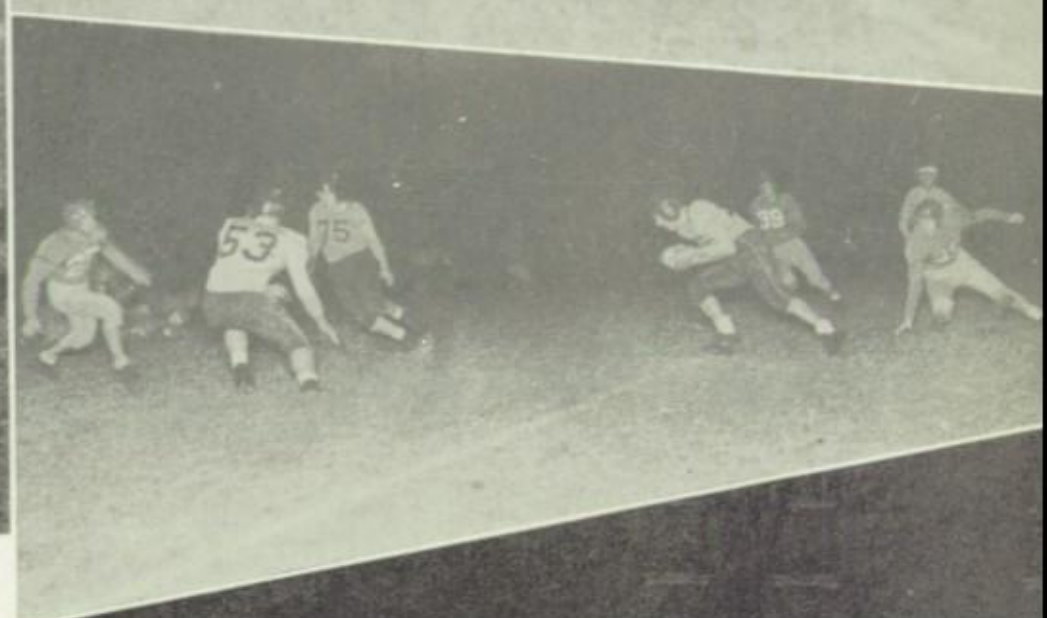

JOHN HANDLEY, during his four years at Southwest, has made a remarkable record for himself and his school. He is the only four-year letterman, the only boy ever to have received the Nigro Trophy for two years, and he was awarded the coveted Joe Dorr Trophy in his junior year. He has earned places on All-Star teams for three years, and during the past year he was further honored by being selected for the first All-State football team. For these reasons and because John has shown outstanding capacity for group leadership, his team mates voted him Captain of the championship 1951 football team.

F O O T B A L L

GUS NOTTBERG—Gus turned in one of the finest performances in the history of high school football in Kansas City. His outstanding all-around play won him second All-State team honors as well as first team All-Stars.

CARL ADE—Carl's skillful ball handling, extra long passes, and powerful kicks of every kind earned for him a berth on the second All-Star team.

COOPER ALLEN—Big and rough, Coop's brawn made him a valuable man on the line. He received honorable mention for his fine work.

BUDDY BODEN—Buddy, an important member of the line, displaying a great deal of fight and spirit, played a good game every game.

STAN BOLD—"Little Lightnin's" dashes around the ends left opponents far behind and helped him bag the honor of city high scorer as well as a place on the second All-Star team.

BILL BROWN—Filling holes in the line and showing a never dying spirit, Bill helped bring victories to his school and won honorable mention for himself.

HOWARD BROWNING—"Big Red's" timely tackles and good defensive play made him a definite asset to the team.

SONNY GESSLER—Sonny was a consistent man on the line whom we'll be glad to see back again next year.

L E T T E R M E N

JOHN B. POWELL—This "steam roller" back smashed through opposing lines all season and this ability, combined with a fighting spirit and excellent downfield blocking, made him an unquestionable member of the All-Star team.

LYNN GOODMAN—Lynn's ability to stop runs around his end makes him almost a cinch for next year.

JACK HANSLIP—Jack was a rough man to get around and also caught his share of passes at end position.

DICK LOTT—Having won honorable mention this year for his excellent play on the line, Dick will be needed next season by the Tribe.

DUNCAN MATTESON—Dunc was the receiving end of a good pass combination and piled up yardage in every game. His large number of pass completions won him a spot on the second team All-Stars.

DAN PLUMLEY—Dan's fine running and good blocking make us glad he's a junior. We'll be seeing Dan doing a good job next year.

JOHN M. POWELL—Good defensive play at the end position makes this tall junior a very desirable man for next year.

DON STORY—Don played a good game at several spots on the line. He will also be back to boost the Indians next year.

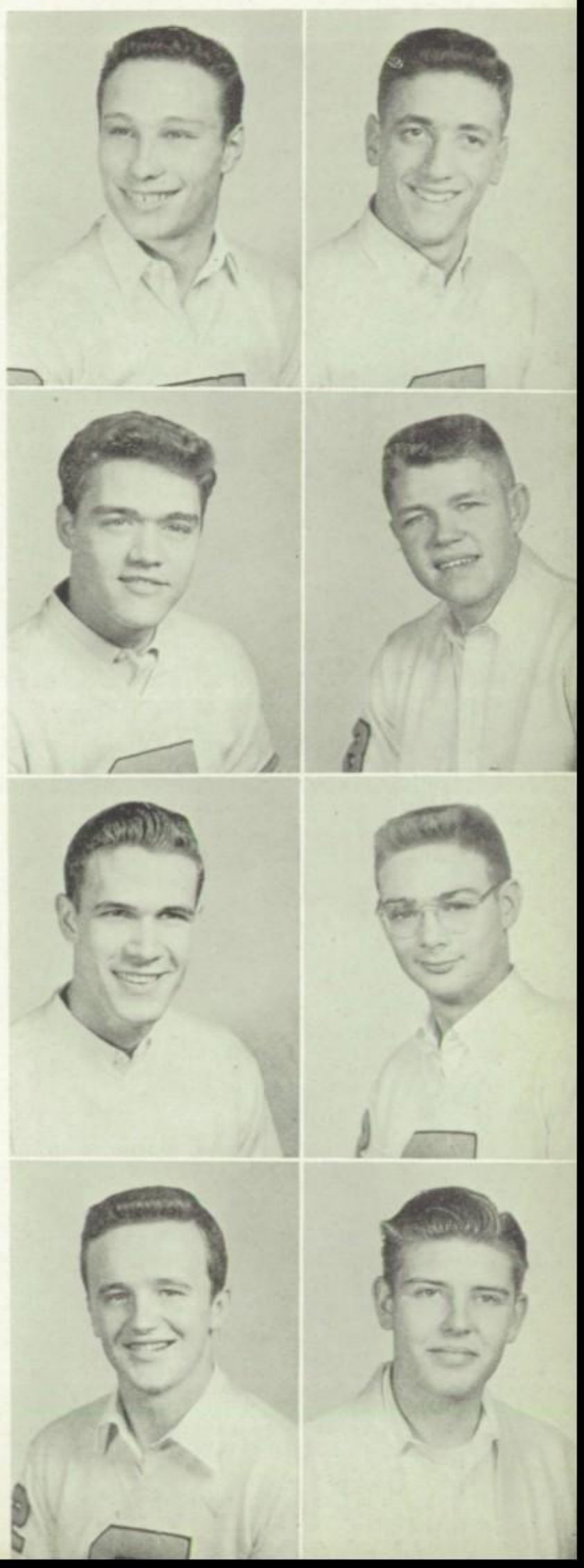

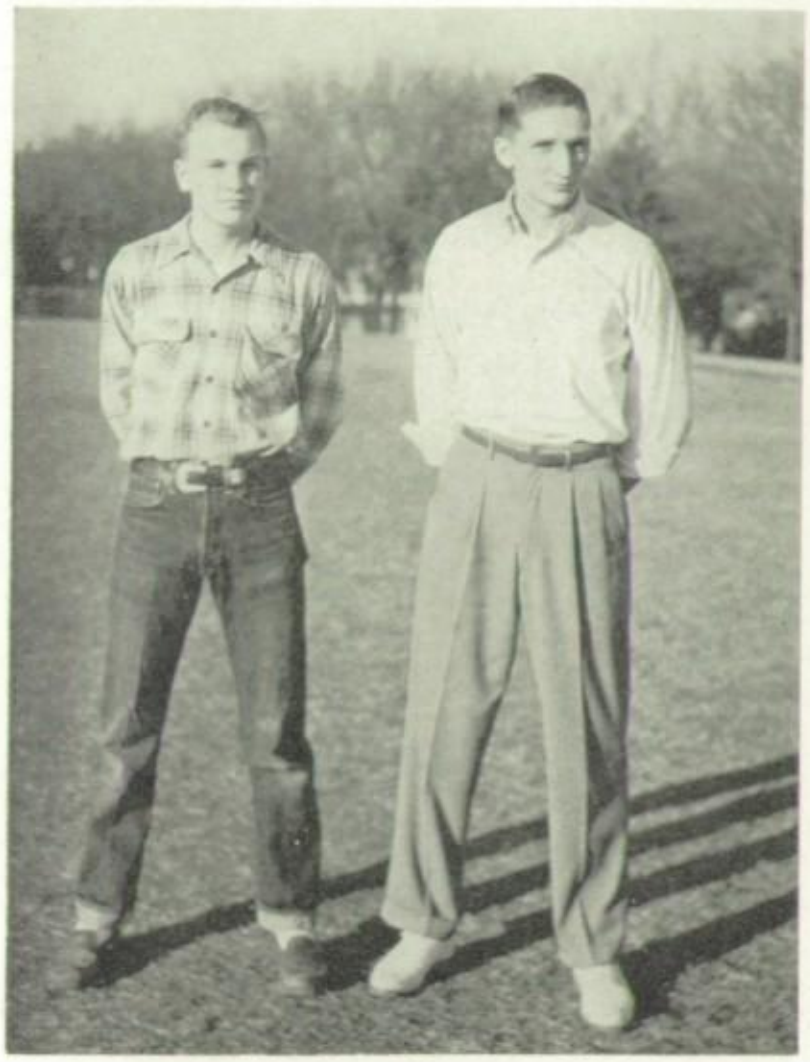

MANAGERS

Jerry Biggers, Tony Ahneman
Not in picture, Dick Andrews

FINAL STANDING

TEAM	WON	LOST	TIED
Southwest	7	0	0
Northeast	5	2	0
Southeast	5	2	0
Central	4	3	0
Paseo	3	4	0
East	3	4	0
Westport	1	6	0
Manual	0	7	0

SCORING

Southwest	0-14	Shawnee-Mission
Southwest	34-7	Southeast
Southwest	34-13	East
Southwest	48-7	Paseo
Southwest	19-14	Central
Southwest	33-7	Westport
Southwest	58-0	Manual
Southwest	34-12	Northeast

RESERVE LETTERMEN

Mike Arnold
Frank Crawford
Leo Geiringer
Fritz Heath
Vic Hurst
John Johnson
Jim Mack
Joe McNay
Roger Ornduff
Bill Pugh
Jim Putt
Bob Smith
Lantz Welch

SECOND TEAM FOOTBALL—1951

The Bravelets, under the direction of their new coach, Kenneth Hawthorne, were able to run up an amazing record of victories. The second team further distinguished itself by allowing only one team to score against it. The Bravelets won every game with the exception of their 0 to 0 deadlock with Paseo. At the end of the season, the Tribe was able to boast the championship in both the first and second team leagues.

Because so many underclassmen tried out for football, it was once again necessary to have a freshman team in addition to the two regular squads.

COACH HAWTHORNE

SEASON'S SCORING

Southwest	0-0	Paseo
Southwest	7-0	Northeast
Southwest	18-6	Southeast
Southwest	25-0	East
Southwest	39-0	Manual
Southwest	25-0	Westport
Southwest	19-0	Central

SECOND TEAM LETTERMEN

Keith Belt
Buzzy Block
Tony Boynton
John Carlson
Jerry Enfield
Carl Englund
Duncan Erickson
Dick Felkner
Tom Fowler
Bob Fox
Ronnie Gore
Ed Hill
Don Kammerdiener
John Klose
Gary Lawrence
Chuck Lee
Bob Philippi
Sonny Radetsky
Gary Ruck
Tom Scott
Ronnie Silverman
Bill Skelton
Tom Spencer

TOP ROW: Enfield, Boynton, Ruck, Lawrence, Geissal, Cayre, Fox, Coach Hawthorne. SECOND ROW: Block, Gore, Lee, Silverman, Englund, Hill, Kammerdiener, Radetsky. BOTTOM ROW: Felkner, Carlson, Spencer, Skelton, Klose, Scott, Erickson. NOT IN PICTURE: Philippi, Belt, Fowler.

STANDING: *Eulalie Bartlett, Katie Harrington, Joanna Shinkle, Bea Mitchell, Petrea Doty, Joyce Palmatary, Mary Ella Edwards.* ***KNEELING:*** *Janice Jones, Bev Phillips, Sue Schmiederer, Charlotte Bredberg, Joanie Dwyer, Martha Helmers.* ***NOT IN PICTURE:*** *Carol Cunningham.*

CROWDS CHEER AS THEIR TEAM MARCHES ON TO VICTORY

BASKETBALL

THE TRIBE basketeers, under the direction of their new coach, Kenneth Hawthorne, proved that a good team cannot be kept down long. Although the Indians started off the season comparatively poorly, they more than made up for it by finishing play with an impressive record in tournament competition.

Pre-season games, played with non-interscholastic league schools, showed three wins and two losses for Southwest.

Due to inconsistency the Tribe was able to account for only four wins in seven interscholastic league games. By virtue of their performance they were awarded third place along with Paseo.

Although matched against some of the best teams in the state, the Warriors were able to better Paseo, 50 to 40, and sneak by highly-favored North Kansas City 42 to 41. Having overcome two good teams, Southwest played William Chrisman for the regional championship and a place in the state tournament at Columbia. Chrisman won in the last minute on a lucky break, and Southwest ended the season with a record of 11 wins and 8 losses and the second place trophy from the regionals.

KENNETH HAWTHORNE
Coach

BACK ROW: Coach Hawthorne, Matteson, Chiles, King, J. M. Powell, Ade, Margolin. FRONT ROW: J. B. Powell, Jensen, Tomson, Bartmess, McNay, Albert.

L E T T E R M E N

CARL ADE, Captain — Carl's specialty was swishing long shots. This spectacular ability combined with steady, all-around good play earned him All-Star honorable mention.

BILL CHILES — Bill made quite a few timely baskets, especially in the Central game. A junior, he will be back next year.

DICK JENSEN—An expert at stalling, Dick defied opponents by merely holding the ball. A good floor man and play maker, he dribbled his way to All-Star honorable mention.

DUNCAN MATTESON — "Hands" was third highest scorer in the city, with uncanny ability to free himself for lay-up shots. A second team All-Star last year, he reached All-Star standard this season.

JOE McNAY — Showing team spirit, a lot of hustle and good ball handling, Joe was valuable to the squad.

JOHN M. POWELL — This tall junior, lettering last season as a sophomore, showed talent this year both at the post and from the field. Many long shots from the side rated him an All-Star honorable mention.

Ade

Chiles

Jensen

Matteson

McNay

Powell

GAME SCORING

Southwest	40-59	Shawnee Mission
Southwest	63-31	Olathe
Southwest	36-35	Excelsior Springs
Southwest	56-38	Raytown
Southwest	42-43	Wyandotte
Southwest	52-32	Ruskin
Southwest	39-36	Westport
Southwest	39-50	Paseo
Southwest	42-43	East
Southwest	69-45	Manual
Southwest	56-44	Southeast
Southwest	47-45	Central
Southwest	50-52	Northeast
Southwest	47-43	Pem-Day
Southwest	52-61	Paseo
Southwest	43-60	Westport
Southwest	50-40	Paseo
Southwest	42-41	North Kansas City
Southwest	36-39	William Chrisman

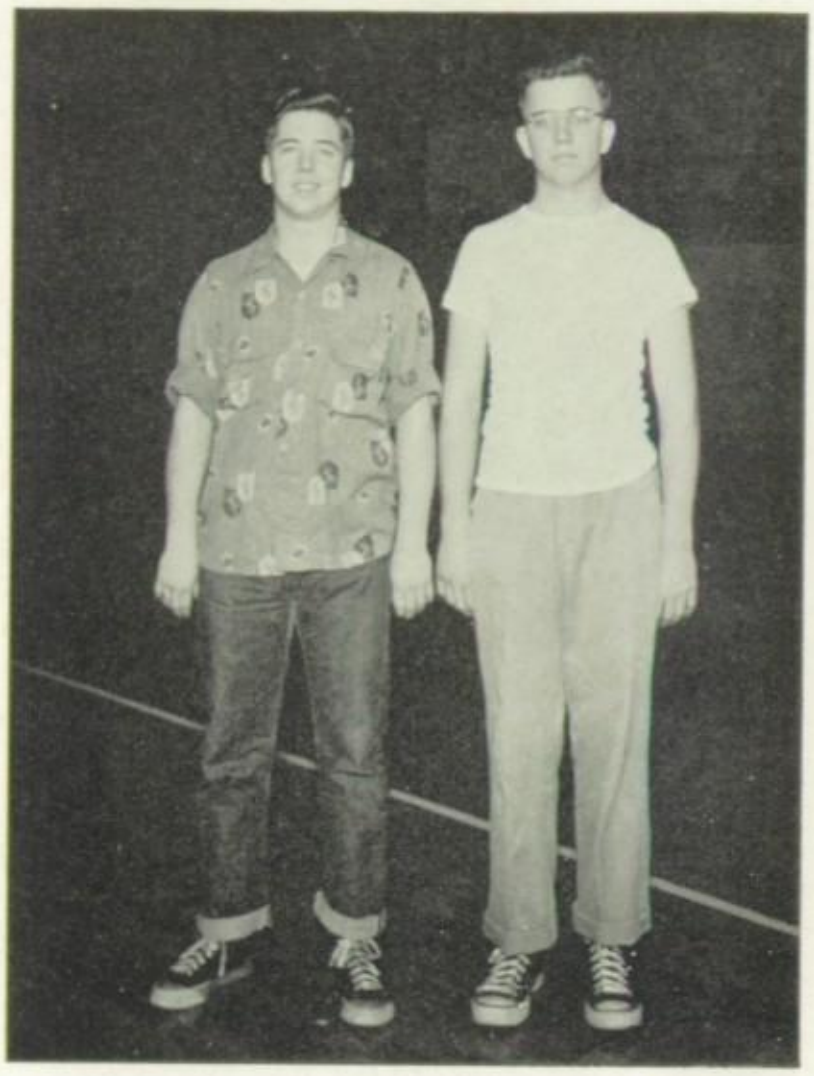

Managers: Beaman and Andrews

INDIVIDUAL SCORING

	FG	FT	F	TPS
Matteson	99	77	55	275
Ade	79	38	42	196
Powell, J. M.	62	26	52	150
Jensen	57	26	40	140
Chiles	47	35	54	129
McNay	6	13	33	25
King	3	0	5	6
Margolin	2	2	2	6
Powell, J. B.	2	1	11	5
Handley	2	0	8	4
Bartmess	1	0	4	2
Tomson	0	1	2	1
Albert	0	0	1	0
	360	219	311	939

SECOND TEAM BASKETBALL

THE B TEAM under the direction of their able coach, George Ewing, represented its school well in the B Team league. Many talented players were discovered and next year's first team squad should be strong as a result.

GEORGE C. EWING
Coach

LETTERMEN

Keith Brodkin
Dick Felkner
Ed Hill
Don Jones
Ken Larson
George Milburn
Duncan Miller
Gary Ruck
Norman Shaffer

SCORING

Southwest	44-50	Wyandotte
Southwest	36-34	Westport
Southwest	63-35	Paseo
Southwest	32-35	East
Southwest	48-50	Manual
Southwest	64-45	Southeast
Southwest	50-49	Pem-Day
Southwest	41-51	Northeast
Southwest	75-48	Central

BACK ROW: Chinnery, Milledge, Felkner, Jones, Larson, Miller, Silverman. FRONT ROW: Coach Ewing, Block, Hill, Milburn, Gore, Ruck, Brodkin.

TOP ROW: *Coach House, Heimovics, Mann, Nevers, Stein, Gilmore, Loomis, Matteson, Heath, Duncan, Harpel, Rudolph.* ***SECOND ROW:*** *McKee, Goodman, Blauw, Smith, Collet, Power, Charles, Ornduff, Englund.* ***BOTTOM ROW:*** *Ahneman, Heiskell, Johnson, Swenholt, Albert, Handley, Powell, Bold, McNay, Michael.*

TRACK—1951

The Tribe had a fabulous track season last year. The team started off with a bang by tying for the indoor state championship with 26 points.

The acme of the track season came in the city track meet with the mile relay event. The championship of the meet was dependent on the outcome of this grueling race. The Southwest team turned in a scintillating record-breaking time to win over Northeast by a hair's breadth.

DUAL MEETS

Southwest	57 2/5 . .	47 3/5	East
Southwest	63 1/3 . .	41 2/3	Paseo
Southwest	57 1/2 . .	47 1/2	Northeast
Southwest	47 1/2 . .	56 1/2	Central

CITY MEET RESULTS

Southwest	69
Central	64
Northeast	54½
Southeast	28½
Paseo	21
East	12

GOLF TEAM

Arthur Olson, Bill Sayler, Ed MacGee, Carl Ade, Bob Margolin, Irv Bartlett, Jim Campbell. ***NOT IN PICTURE:*** *Bill Austin.*

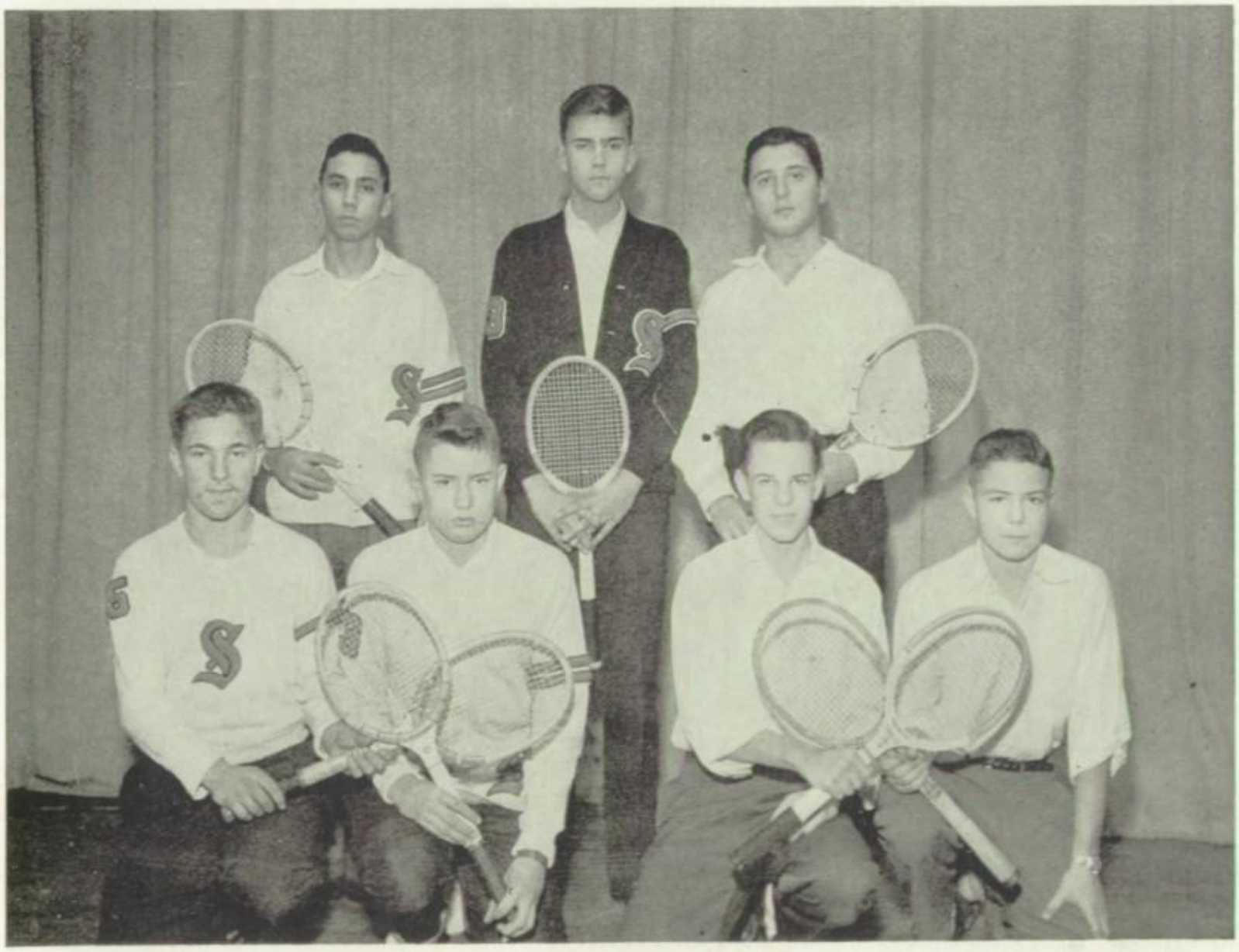

TENNIS TEAM

STANDING: *Alan Poisner, Dwight Roberts, Julian Denebeim.*
KNEELING: *Bart Green, Bob O'Neill, Charlie Adams, Jim Bickley.*

ALERTNESS, AGILITY

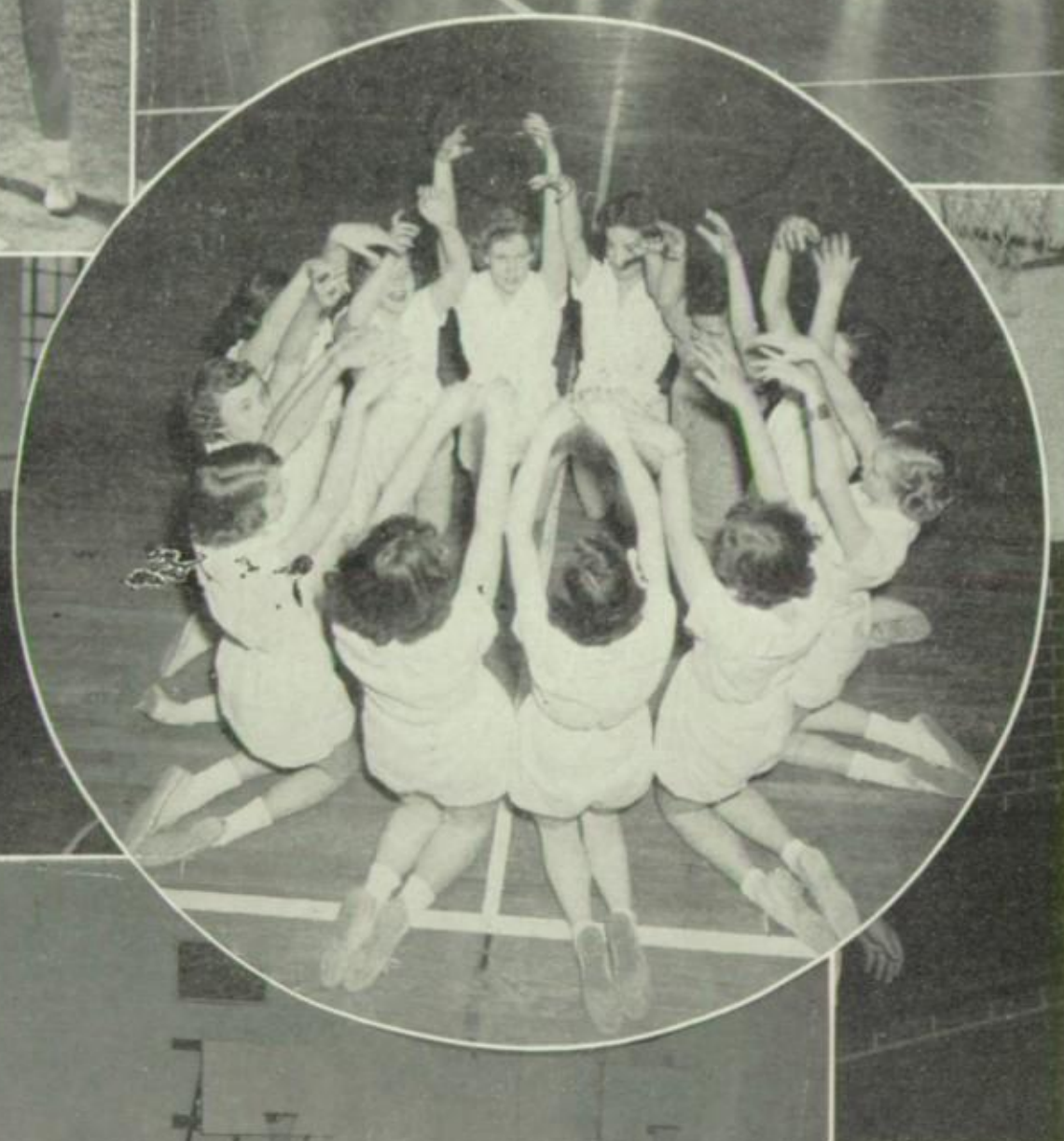

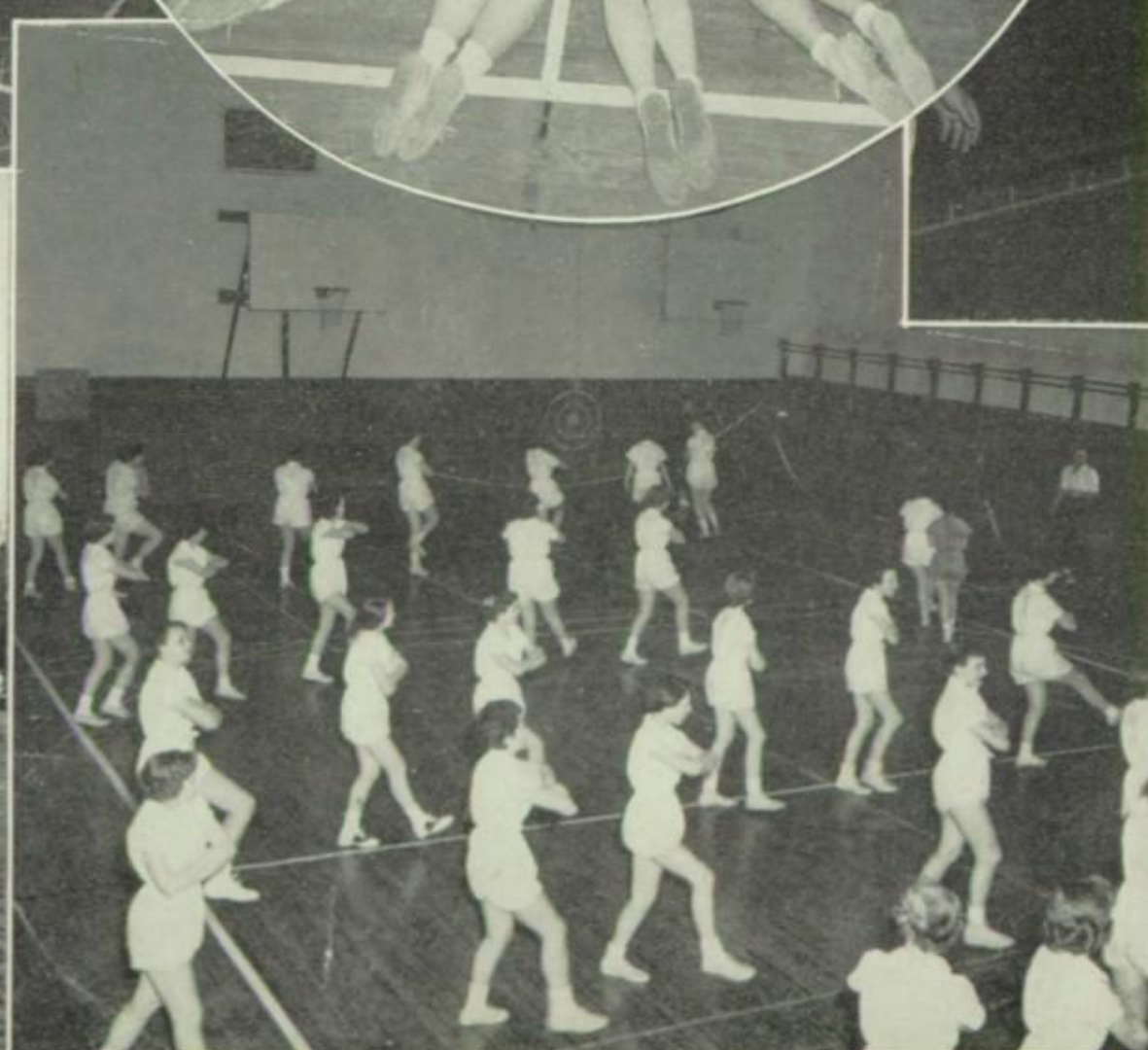

AND SPORTSMANSHIP

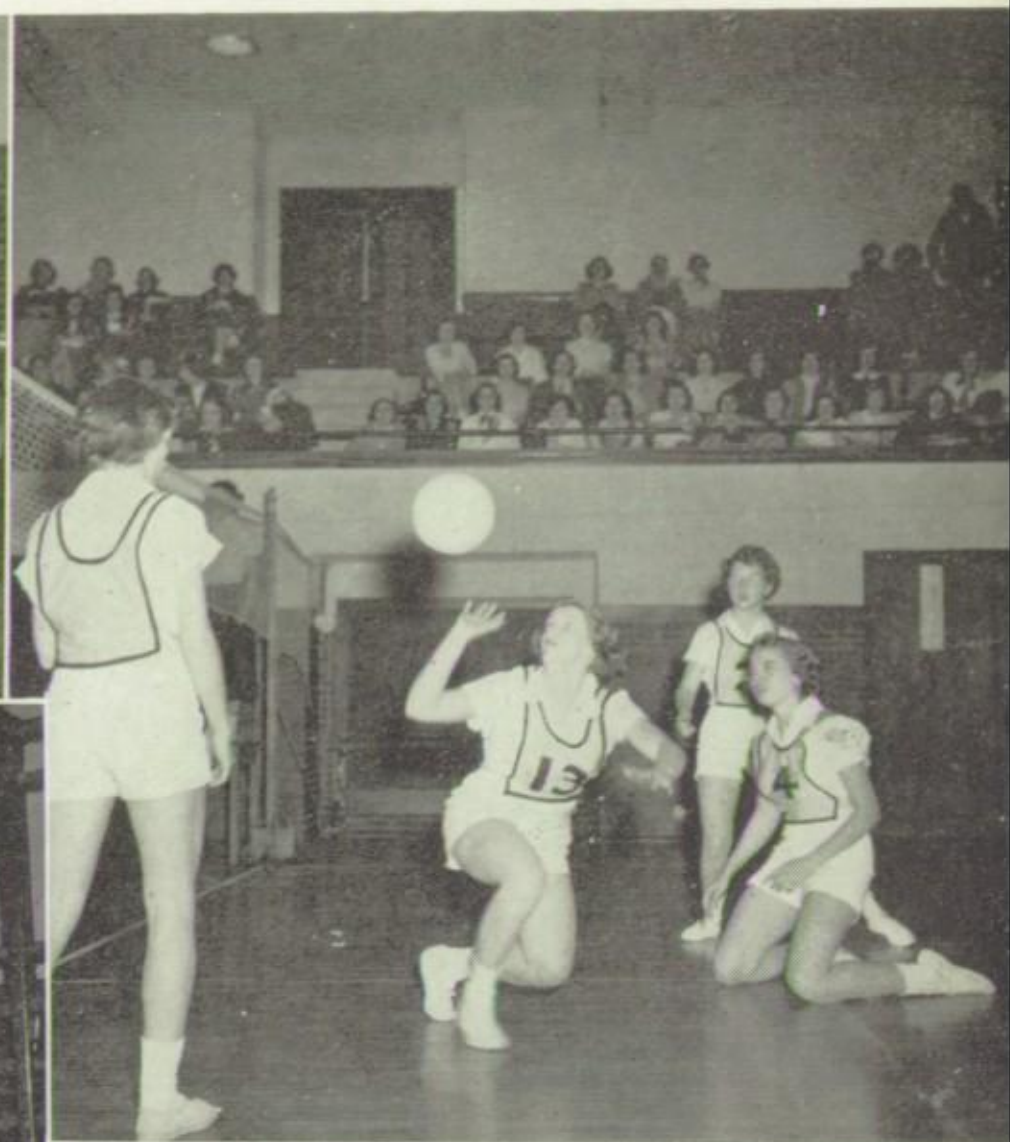

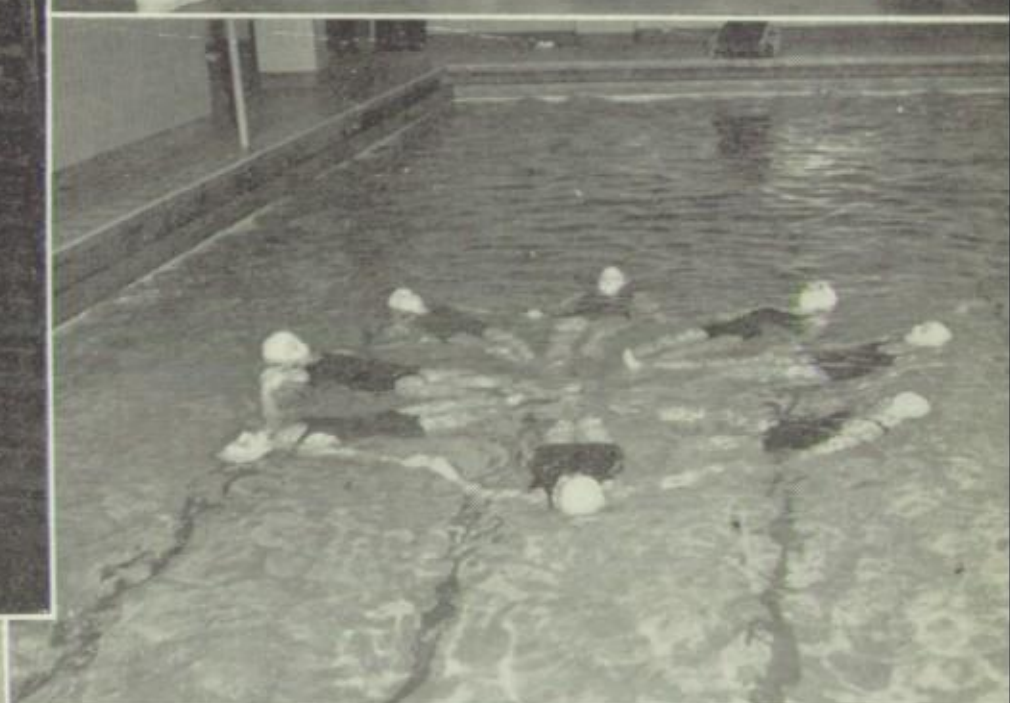

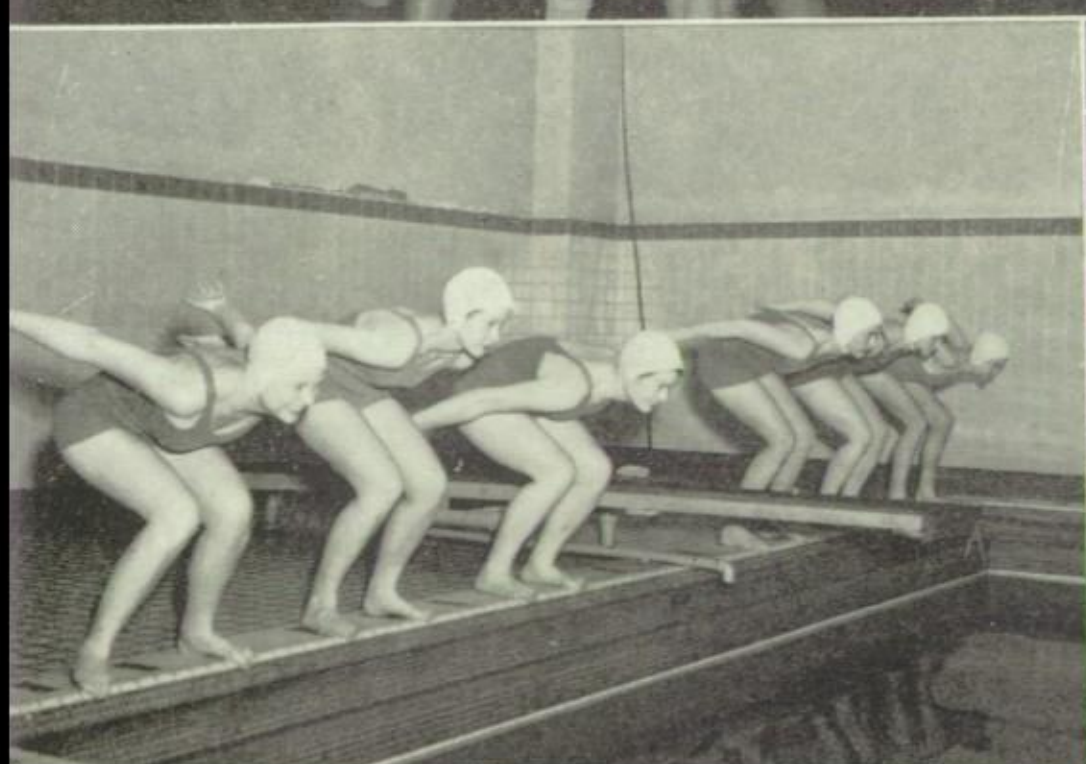

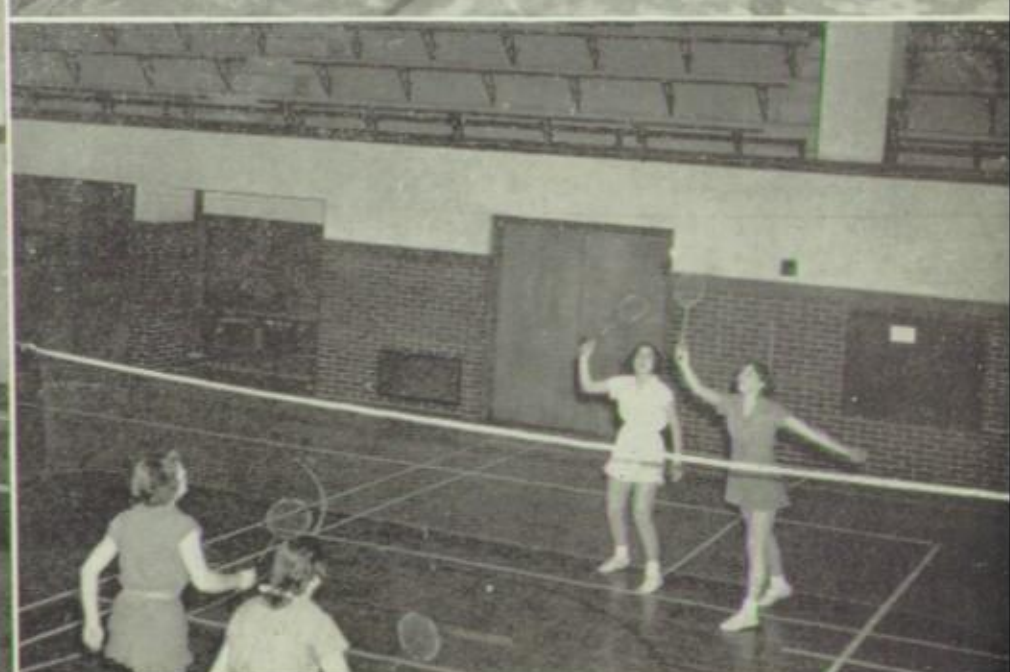

Sgt. First Class
ROBERT CHESNUT

Master Sgt.
WALTER HALVERSON

Sergeant
JIM DELLINGER

A YEAR OF PROGRESS

Carrying on in the traditions of the corps, the Southwest ROTC battalion has again brought honor to the school while accomplishing its primary mission of training leaders for peace and security.

The honors received by the Indian battalion this year were numerous. Cadet Colonel Jack Guyant was selected as Regimental Commander, the highest All-City Honor Award for a cadet. This was the second time in three years a Southwest representative was elected to this post. Ardith Alford, our Battalion Queen, was crowned Regimental Queen at the Military Ball, in the Municipal Auditorium.

Faculty Sponsor
Miss JANE JOYCE

This year, as an added activity, the ROTC Bowling League was formed. Led by Cadet Lieutenant Colonel Bernard Ruben, who was captain of the team and president of the League, the team finished second among the participating schools.

Cadet training includes useful classes in physical development, first aid, leadership, and map reading. Classes are also held on weapons of the army, small unit tactics, and drill.

Events which highlighted the activities of the cadets this year were participation in the ROTC Circus, Government Inspection, and Field Day. More than 6500 persons watched the Southwest Honor Guard put on an exhibition of fancy drill and manual at the circus. Field Day marked the climax of the year with competition among the Kansas City schools on the various phases of ROTC training.

Jack Guyant

To the Southwest ROTC Battalion:

During the past year, you have served in one of the most beneficial programs offered to a high school student. No other course offers you as good an opportunity to exercise your ability; and you have been important components of an organization of which Southwest may be extremely proud.

Under our Senior Instructor, Master Sgt. Halverson, we have become one of the strongest organizations in the city and gained greater importance as a school activity. We are deeply indebted to him.

A large part of our progress has also been due to two new instructors, Sgt. Dellinger and S. F. C. Chestnut. We have benefited greatly from their efforts and look forward to their leadership next year.

To the officers, may I express my deep appreciation for the valuable and rich experience I have gained as we have worked together. You have led the unit well, and may you continue to use your ability to the best advantage.

The future of the battalion now rests with the first-year cadets and non-commissioned officers. As you assume your new responsibilities you accept the challenge of meeting Southwest's record as being always a top unit. I feel certain that you will provide Southwest with even better accomplishments.

To every cadet, I wish you the very best of luck as you continue preparation to meet your future tasks.

Yours sincerely,
JACK GUYANT
Cadet Colonel
Regimental Commander

Lt Col Bernard Ruben Jerry Abbott

Lt. Col. Ruben
Bn. Commander

Major Abbott
Bn. Executive

Arnold
Bn S-1

Rolfe
Bn. S-3

COMPANY A

Robert Hatfield, 1st Lt., Company Commander
Harvey Bodker, 1st Lt., Company Executive Officer
Alan Poisner, 1st Lt., Platoon Leader
Gerald Alport, 1st Lt., Platoon Leader
Tommy Needels, 2nd Lt., Platoon Leader

FIRST SERGEANT
Bruce McKinney

MASTER SERGEANTS
Roger Collins
Lowell Erickson

SERGEANTS FIRST CLASS
Richard Bell
Floyd Curry
Fred Lee

SERGEANTS
Ed Fording
Edward Levine
Dennis Resz

CORPORALS
Sam Clough
Robert Harber
Murray Sweet
Roland Schumacher
Jay Shapiro
Steve Washburn
David Long

PRIVATES FIRST CLASS
Bob Alber
Ross Allen
Edgar Appelman
Hugh Blackford
Stanley Burnstein
Larry Coen
Phillip Dalsing
James Dasbach
Martin Davidow
James Dwyer
Charles Erisman
Pat Farrell
Weldon Fate
Jerry Geer
Tom Gibson
Guy Gillette
Bob Hackler
James Holzmark
Paul King
Bert Kirkpatrick
Frank Kneisel
James Lincoln
Larry Long
Marty Malone
Fred Masters
William Midgley
Robert Moorhead
Jerry Mutchler
Richard O'Farrell
Grady Pope
Bernie Pucker
David Schreiber
Robert Silverforb
Charles Snyder
Alan Spruill
Douglas Stephens
Jim Stubbs
Bob Tharp
Robert Weiss
James Wright
Jim Wyly
Charles Zeigler
Richard Zeiner

COMPANY B

Jerry McManus, Captain, Company Commander
James Fulton, 1st Lt., Company Executive Officer
Bill Hines, 1st Lt., Platoon Leader
Bill Gilmore, 2nd Lt., Platoon Leader

FIRST SERGEANT
Scotty Gaylord

MASTER SERGEANT
Leon Milburn

SERGEANTS FIRST CLASS
Al Jacobs
Harold Kottman

SERGEANTS
Burton Eisen
Lloyd Bradley
James Burnside
William Isaac
Jerome Joffee
John Kenower
David Moore
Richard Swenson

CORPORALS
Eddie Badger
Bob Bumcrot
Larry Dworkowitz
Ernest Edwards
Bill Eisler
Bill Fleming
Gary Lewis
Lambert Meidinger
Ivan Miller
Neil Miller
Terry Palmer
Charles Swanson
Albert Swenson
Edward Thompson
Craig Williams
Alan Wymore
Frank Zahn

PRIVATES FIRST CLASS
Kenneth Hill
Tom Hudson
Michael Agruss
Fred Bordman
Chester Bradley
Bill Bumpas
Dan Carbaugh
Jim Crane
Jeffrey Denessen
Kenney DeWeerdt
Billy Edwards
Bill Fawley
Eugene Gore
Robert Gottlieb
Tom Harber
Ted Hoppe
Mike Jeffers
Bill Joffee
Phil Kirshner
Bob Klein
Jerry Mooney
John Reule
Michael Rogovein
Irving Rovang
Bryan Saper
Virgil Schneider
Jerry Smith
Joel Smith
Richard Wright

Jerry Alport Harvey Bodker

COMPANY A

Hatfield, Poisner, Alport, Bodker

FIRST PLATOON, TOP ROW: *Midgley, Fording, Hackler, Mutchler, Gillette, Pope, Schumacher, McKinney.* ***THIRD ROW:*** *Burnstein, Kneisel, Collins, Harber, Lee, Zeiner, Shapiro, Levine.* ***SECOND ROW:*** *Gibson, Pucker, Spruill, Coen, Curry, O'Farrell, Davidow, Farrell.* ***BOTTOM ROW:*** *Jimmy Wright, Stephens, Hatfield, Poisner, Silverford, Weiss, Wyly.*

SECOND PLATOON, TOP ROW: *Resz, Appelman, Kemp, Washburn, Clough, Tharp, Carbaugh.* ***THIRD ROW:*** *L. Long, Masters, Moorhead, Dasbach, J. Snyder, Holmquist, Fawley, Erisman.* ***SECOND ROW:*** *Burnside, D. Long, Malone, Needels, Geer, Schreiber, Holzmark, King.* ***BOTTOM ROW:*** *Dwyer, Dalsing, Alport, Jones, Skelton, C. Snyder, Kirkpatrick, Fate.*

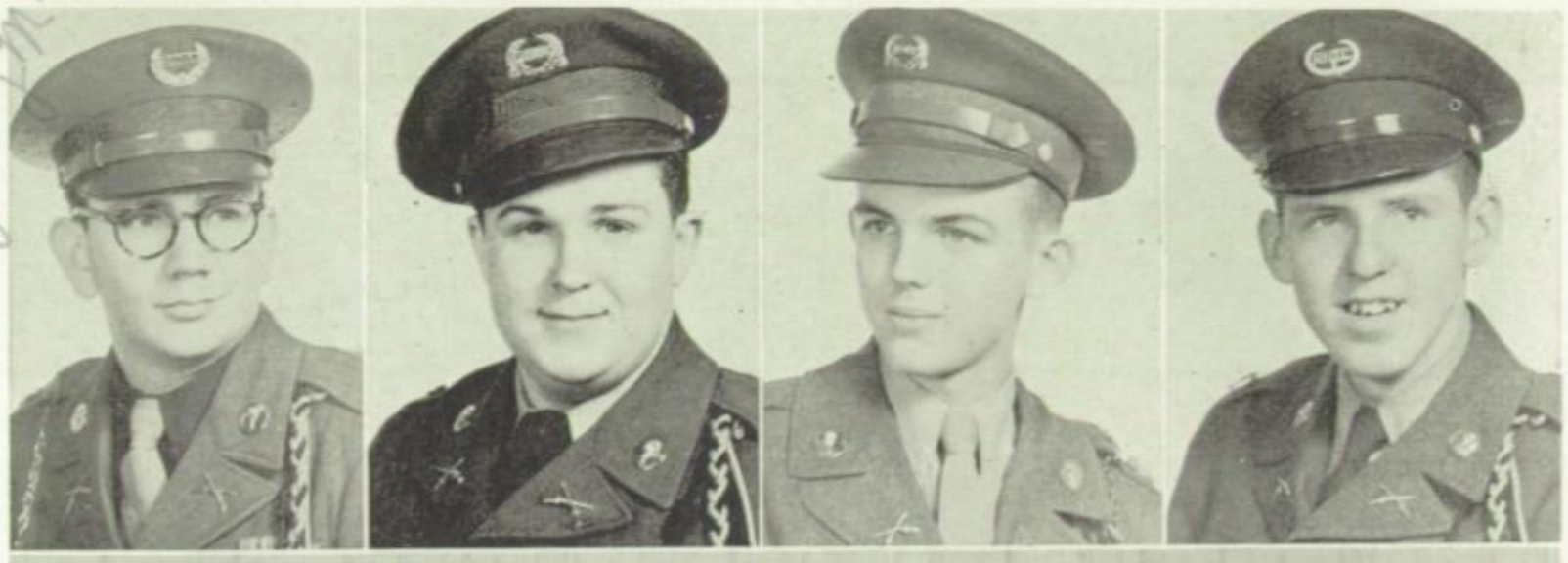

COMPANY B

McManus, Gilmore, Hines, Fulton

FIRST PLATOON, TOP ROW: *I. Miller, Kottman, Denessen, Jeffers, Moore, Zahn, Hudson.* ***THIRD ROW:*** *Rovang, Gore, Gaylord, Crane, Kirshner, Eisen, Joel Smith, E. Edwards.* ***SECOND ROW:*** *Lewis, Williams, Gottlieb, Mooney, Meidinger, Wymore, Badger, Agruss.* ***BOTTOM ROW:*** *Milburn, Eisler, Erickson, Abbott, McManus, Fleming, Bradley.*

SECOND PLATOON, TOP ROW: *R. Swenson, N. Miller, Hill, Slater, Hoppe, Bradley, Isaac.* ***THIRD ROW:*** *Krautblatt, Palmer, Jacobs, Joffee, Jerry Smith, Dworkowitz, James Wright, Saper.* ***SECOND ROW:*** *Schneider, Harber, Bumpas, Swanson, Bumcrot, Rogovein, Bordman.* ***BOTTOM ROW:*** *De Weerdt, Joffee, Fulton, Hines, Gilmore, G. Edwards, Thompson.*

HONOR GUARD

This year marked the beginning of the Southwest Honor Guard. The members of this group, selected for ability in close order drill, practiced frequently on the drill field. The fruits of such labor came in the enthusiastic reception given them in the five performances they presented. Audiences were impressed by the clocklike precision with which the orange-helmeted cadets carried out their intricate maneuvers. The Honor Guard not only put on spectacular shows, but also gained much individually in self-discipline, teamwork, and attention to detail. Much of the success of the Honor Guard was due to the diligence of its leader, Cadet Colonel Jack Guyant.

RIFLE TEAM

STANDING: *Resz, D. Moore, Meidinger, Guyant, Swenson, Rolfe, Dworkowitz.* ***KNEELING:*** *Joffee, Alport, McKinney.*

TOP ROW: *Hill, Van Osdol, Keairnes, Moser, Spencer, Cooley, Carlson, Jackson, Mr. Nivens, Bills, Atzenweiler, Cayot, Reeble, Osterstrom, Mitchell, Gibson, Cox, Bowers.* ***FOURTH ROW:*** *Katz, Holzmark, Hony, Bredberg, Mulvaney, Smith, Porter, Kaufman, Rapp, Carter, Gessler, McEvers, McPherson, Shinkle, Duy, Cooley, Hinde, Vile.* ***THIRD ROW:*** *Glass, Horowitz, Chernikoff, Grafton, Mead, Newman, Katz, Sachs, Marty, Cupp, Lindy, Trumbauer, Devine, Godfried, Lubin, Dunn, Steinzig, Wheeler.* ***SECOND ROW:*** *Laws, Pundt, Boyce, Fisher, Oviatt, Kasper, Storm, Long, Goodman, Weiner, Cipolla, Haines, Welch, Rose, Blackford, Schmidt, Woodruff.* ***FIRST ROW:*** *Phillips, Shoemaker, Drozda, Tribbey, Abbott, Miller, Fling, Fox, Marks, Hall, Dwyer, Inwood, Jones, Trillin, Corbin, Schwartz, Katzeff.*

CHOIR

Ramona Abbott
Ross Allen
Larry Atzenweiler
Ray Bills
Joyce Blackford
Jan Bouchard
Mary Kay Bowers
Juanita Boyce
Charlotte Bredberg
Charles Brink
Roy Bunn
John Carlson
Virginia Carmitchel
Carolyn Carrier
James Carter
Justin Cash
Dick Cayot
Donna Chernikoff
Bill Chinnery
John Cipolla
Caryl Cooley
Russell Cooley
Patricia Corbin
Reese Ella Corbin
Shirley Cox
Louis Cupp
Jeannine Devine
Irene Drozda
Flora Sue Dunn
Janet Duy
Joan Dwyer
Rosemary Fisher
Virginia Fitts
Mary Jane Fling
Bill Ford
Susie Fox
Jerry Gentry
Paul Gessler
Trudy Gibson
Janice Glass
Maxine Godfried
John Goodman
Betty Grafton
Don Gumbiner
Pat Haines
Carol Jean Hall
Richard Harting
Ann Helsby
Bob Herrmann
Virginia Hill

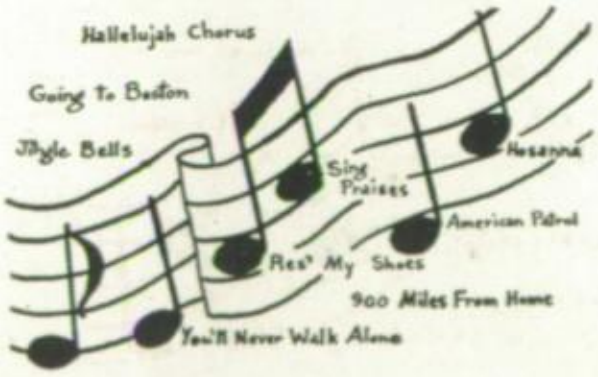

Patricia Hinde
Janie Holzmark
Alice Hony
Sylvia Horowitz
Mary Inwood
Bob Jackson
Janice Jones
Nancy Jones
Marian Kasper
Rosalie Katz
Sandra Katz
Glenda Katzeff
Ray Kaufman
Carolyn Keairnes
Kay Knight
Nancy Laws
Lisl Lindy
David Long
Joan Lubin
Mary MacIntosh
Sandra Marks
Gloria Martin
Robert Marty
Jean McEvers
Carol McPherson
Ruth Mead
Trudy Merz
Vergyl Miller
Beatrice Mitchell
Al Montaudon
Barbara Moser
Barbara Mulvaney
Marilyn Nelson
Anne Newman
Marta Osterstrom
Paula Oviatt
Beverly Phillips
Dan Plumley
Elizabeth Porter
Millie Pundt
John Rapp
Marlene Reeble
Dennis Resz
Betsy Rose
Fred Sachs
Barbara Schmidt
Marilyn Schwartz
Joanna Shinkle
Carol Shoemaker
Ginger Smith
Jerry Smith
Joel Smith
Shirley Spaid
John Spencer
Arlene Steinzig
Virginia Stooker
Virginia Storm
Betty Tribbey
Elaine Trillin
Lynne Trumbauer
Carole Van Osdol
Donna Vile
Neil Weiner
Ann Welch
Molly Wheeler
Mary Lu White
Ann Woodruff

Director: Mr. LAURENCE NIVENS

TOP ROW: *Prigeon, Meyer, Glenn, Oxx, Gunn, Levy, Bailey, Harris, Kincaid, Goodenow, Savage, Klose, Lott, Sharp, McWilliams, Soetaert.* ***THIRD ROW:*** *Frost, Kassebaum, Garver, Solomon, Palmatary, Ford, Kellner, Bettis, Thompson, Zimmerley, Waite, Thiel, Siple, Miller, Watson, Tenenbaum, Childs, Schuman, Pfister.* ***SECOND ROW:*** *Streep, Harrington, Paine, Giesecke, Heuerman, Johnson, McDonald, Vaughn, J. McWilliams, Kerby, Armstrong, Sanford, Ritchey, Barnett, Shepherd, Pennington, Curtis.* ***FIRST ROW:*** *Heimovics, Levine, Scott, Bain, Dierking, Cornell, McDonald, Toussaint, Bollinger, Craven, Sealock, Degen, Cello, Rudd, Conant, Townsend.*

GIRLS GLEE CLUB

senior division

Letitia Armstrong
Shirley Arnold
Marilyn Bailey
Nancy Bain
Phyllis Barnett
Mary Ann Barthley
Betty Bollinger
Cleone Bost
Jane Ann Bowen
Bonnie Cello
Betty Childs
Kitty Conant
Margaret Cornell
Patricia Craven
Nancye Curtis
Iris Davidson
Annette Degen
Mary Deuel
Georganna Dierking
Mary Jo Duncan
Sharon Ford
Bea Ganaden
Pat Gallup
Judy Garver
Marsha Giesecke
Frances Glenn
Avis Goodenow
Marilyn Gunn
Emily Handen
Katie Harrington
Sharon Harris
Jeanne Harrison
Susie Heimovics
Carol Jean Heuerman
Martha Hinsen
Earlene Hovey
Jane Johnson
Minnie Ruth Johnson
Mary Ann Jurgeson
Linda Kassebaum
Gloria Kellner
Joan Kerby
Mary Kincaid
Nellie Jane Klose
Dianne Knowles
Marilyn Leach
Carla Joy Levine
Millicent Levy
Anita Lihme
Priscilla Lott
Jody Lowe
Marilyn McDonald
Nancy McDonald
Joanne McWilliams
Patricia McWilliams
Sandra Meyer
Marilyn Miller
Marilyn Murray
Marilyn Nixon
Maggie Nordeen
Katherine Oxx
Carolyn Paine
Joyce Palmatary
Ruth Pennington
Doris Pfister
Genie Plog
Sharon Prigeon
Eileene Ritchey
Doris Rossman
Elinor Rudd
Janice Sanford
Gloria Savage
Shevie Schuman
Louise Scott
Margaret Sealock
Wansely Sharp
Emmaladd Shepherd
Katie Sicola
Irene Silberg
Sue Siple
Barbara Smith
Dede Smith
Jane Snapp
Russie Soetaert
Gloria Solomon
Janet Spaid
Jean Spencer
Gail Streep
Carol Tenenbaum
Mary Jane Thiel
Jeanne Thompson
Joanne Toussaint
Roxanna Townsend
Susan Vaughn
Susie Waite
Twyla Watson
Kathy Williams
Pat Wilson
Virginia Zimmerley

Director: Mr. LAURENCE NIVENS

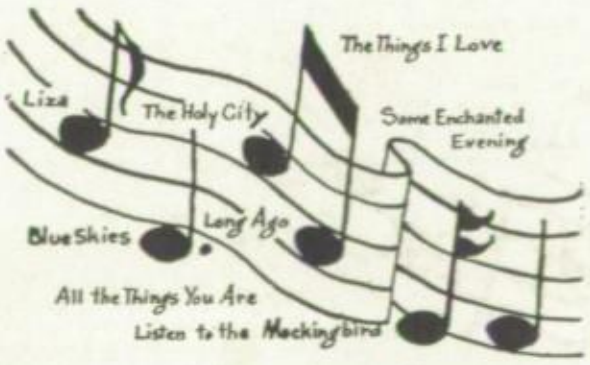

TOP ROW: Miller, Bruce, Williams, Compton, Lillis, Chenoweth, Christopher, Bininger, Boden, Sigourney, Garver, Story, Scott, Sowers, Barr, Kirchner, Layson, Unell, Cummings, Simmons, Shockey. SECOND ROW: Nugent, Daniels, Amet, Koontz, Swanson, Schoenfeldt, Moriarty, Laner, Meierhoff, Miss Davidson, Gregson, Mrs. McMillan, Quigley, M. Smith, Johnston, Auld, Linderman, Richter, McWhorter, Patterson, J. Oden. BOTTOM ROW: Galyon, Register, Stowers, Tesch, Shultz, Dible, Sears, R. Martin, J. Baker, Stolowy, Burch, Saddler, Cash, J. Smith, Pratt, Harbolt, Marks, Hodkins.

GIRLS GLEE CLUB

junior division

Cherie Amet
Nancy Auld
Judy Baker
Betty Barr
Elaine Bininger
Jo Ann Boden
Barbara Bruce
Barbara Burch
Joy Cash
Sonnie Chenoweth
Geri Christopher
Eleanor Cummings
Peggy Daniels
Dottie Dible
Annette Galyon
Sandy Garver
Carol Ann Gregson
Eleanor Harbolt
Barbara Hodkins
Sherry Johnston
Kay Kirchner
Jerry Koontz
Johnnie Laner
Nancy Larson
Janet Layson
Georgia Lillis
Margery Linderman
Barbara McWhorter
Renee Marks
Robelle Martin
Jan Meierhoff
Mary Miller
Judy Moriarty
Mary Nugent
Jocelyn Oden
Janet Patterson
Cynthia Pratt
Anne Quigley
Judie Register
Marsha Richter
Myrna Saddler
Carol Schoenfeldt
Ann Scott
Peggy Sears
Margaret Shockey
Carolyn Shultz
Susan Sigourney
Carrie Simmons
Judy Smith
Molly Smith
Marlene Sowers
Laurel Stolowy
Carol Story
Sandra Stowers
Paula Swanson
Carol Tesch
Deanna Unell
Connie Williams

Director: Miss HELEN DAVIDSON

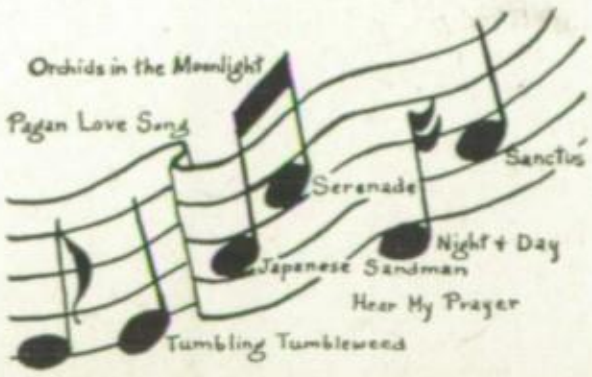

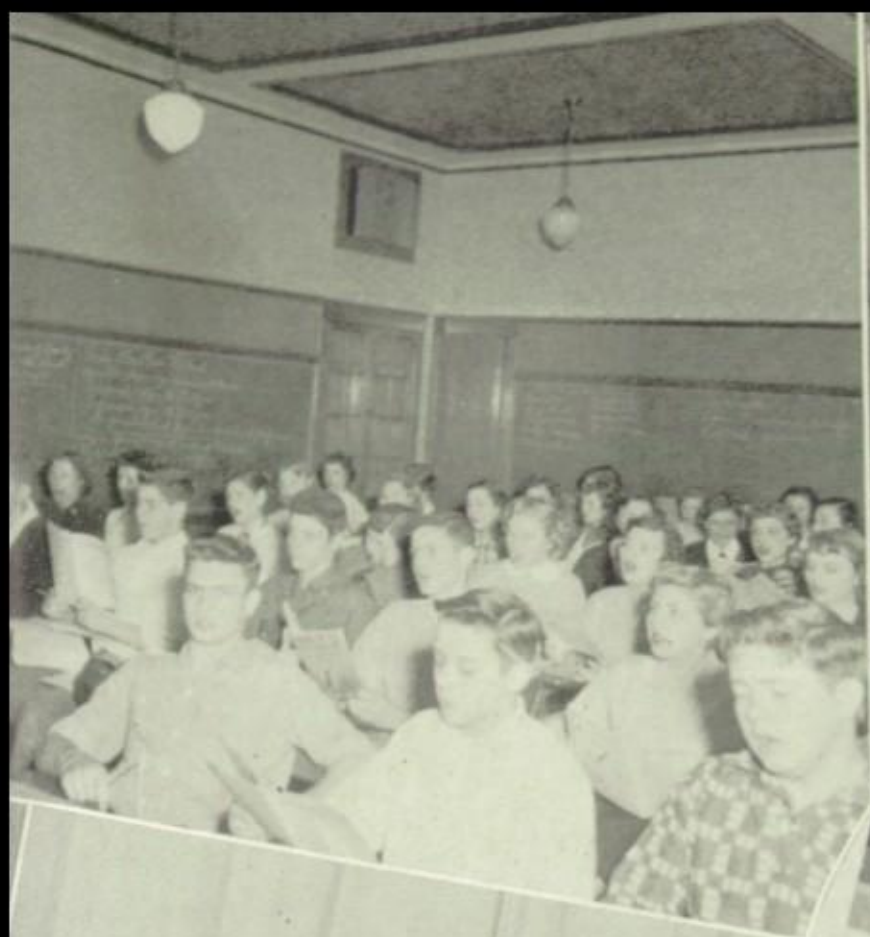

GIRLS ENSEMBLE

BACK ROW: Carolyn Keairnes, Anne Newman, Marta Osterstrom, Marlene Reeble, Barbara Moser, Virginia Hill, Ginger Smith.
FRONT ROW: Irene Drozda, Molly Wheeler, Marian Kasper, Lynne Trumbauer, Alice Hony, Mary Kay Bowers, Caryl Cooley, Betty Tribbey, Ramona Abbott.

INSTRUMENTAL MUSIC

OFFICERS

Mr. C. L. CLEAVER
Faculty Director

Don Carlson
Richard Heckman
Richard Wiebe
Babs Derr

Bob Pearce
Bob Hatfield
Neil Miller
Carol Schlager

Bev Warner
Jim Stowers
Carol Petersen
Claudette Marsh

Marlene Reeble
Jim Campbell
Ruth Erickson
Mary Ann Johnson

B A N D

OFFICERS

President . . . . . DON CARLSON
Vice-President . . . . . DICK HECKMAN
Secretary . . . . . RICHARD WIEBE
Treasurer . . . . . BABS DERR
Librarians . . . CAROL SCHLAGER — BEV WARNER
Drum Majors . . . . BOB HATFIELD—NEIL MILLER
Student Director . . . . . BOB PEARCE

MEMBERS

CLARINET
Barbara Davis
Babs Derr
Ed Fording
James Garrett
Bart Green
Bob Hatfield
Ken Keefer
Jack McMahon
Bob Pearce
Richard Wiebe
Martha Wiedenmann

BASS CLARINET
Neil Davidson
Dennis Moore

FLUTE
Bette Davis
Kenny Deweerdt
Gail Loomis
Carol Schlager
Jim Wyly

SAXOPHONE
Ralph Earle
Judy Hohl
Bill Hughart
Nancy Pexton
Beverly Warner

BARITONE
Gerald Roberts
Lee Sorkin

CORNET
Gordon Barlow
Don Carlson
Bob Dibble
John Fink
Bill Fleming
Carol Gartin
Richard Heckman
Neil Miller
Charles Shoemaker
Harold Skinner

BASS
Bob Horn
Robert W. Jackson
Jim Lincoln

TROMBONE
Jim De Vine
Jim Mackey
Bob Weiss
Charles Wiberg
Steve Wochos

FRENCH HORN
Marilyn Carl
Kenneth Hill
Robert M. Jackson
Jim Stowers

SNARE DRUM
Bill Doty
Arthur Katz
Stratton Pierce

Faculty Director . . Mr. C. L. CLEAVER

ORCHESTRA

OFFICERS

President . . . . . JIM STOWERS
Vice-President . . . . . CAROL PETERSEN
Secretary . . . . . CLAUDETTE MARSH
Treasurer . . . . . MARLENE REEBLE
Librarians . . . RUTH ERICKSON - MARY ANN JOHNSON
Student Director . . . . . JIM CAMPBELL

MEMBERS

VIOLIN

Gerald Bennett
Mary Ann Casebolt
Miriam Cross
Ruth Erickson
Dorothy Johnson
Frank Kneisel
Dick Langner
Mary Makris
Helen Rice
Joivita Shane
Mary Ann Sims
Bill Stronge
Robert Tharp

CELLO

Jim Campbell
Doris Kell
Richard Lowrance
Carol Petersen

STRING BASS

Marlene Reeble
Bob Sandusky

PIANO

Claudette Marsh

FLUTE

James Dasbach
Bette Davis
Jo Ann Hess
Gail Loomis

OBOE

Leon Milburn

CLARINET

Mary Ann Johnson
Richard Tripp

CORNET

Bernie Pucker

FRENCH HORN

Jim Stowers

TROMBONE

James De Vine

BASSOON

Charles Snyder

DRUMS

Thomas Curry

Faculty Director . . . . Mr. C. L. CLEAVER

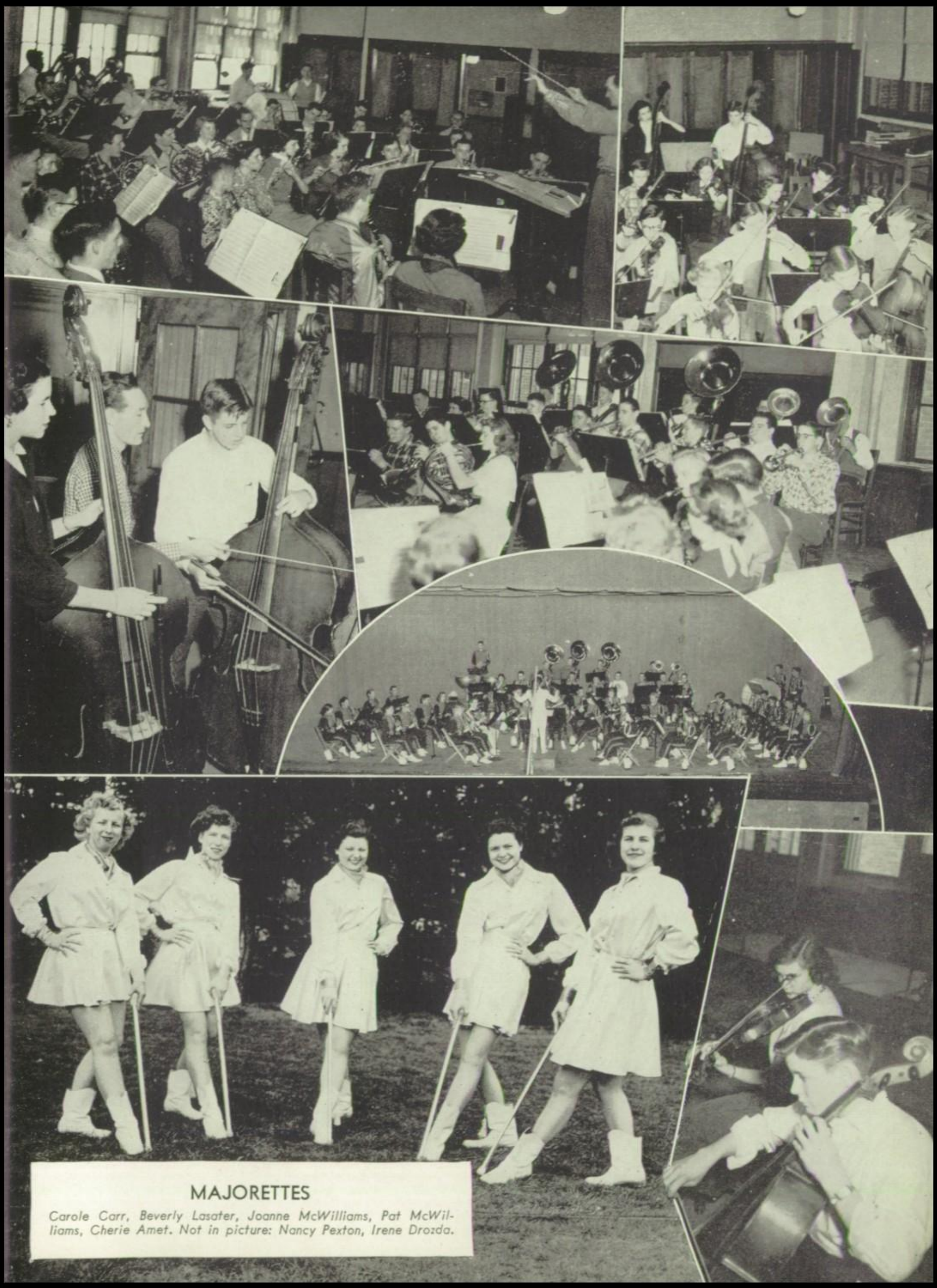

MAJORETTES

Carole Carr, Beverly Lasater, Joanne McWilliams, Pat McWilliams, Cherie Amet. Not in picture: Nancy Pexton, Irene Drozda.

Janet Manry

Bill Bivens

EDITORIAL STAFF

Editor-in-Chief - - - JANET MANRY
Class Editor - - - - WILLIS BURGET
Activities Editor - - - NAN CALDWELL
Organizations Editor - - MARTY MUNFORD
Sports Editor - - - CHARLIE STRONG
Copy Editor - - - - - BILL BUCK
Junior Assistants - JIM BICKLEY, BARBARA ECKSTEIN, VIRGINIA HILL, FRANCES PETERSEN, CAREY ANN RUSSELL, BUD TRILLIN, ED WILLIAMS
Faculty Adviser - - MISS ANNA C. KLEIN

ART STAFF

Members - - - ARDITH ALFORD, editor; AVIS GOODENOW; DICK ROSEN, photographic layouts
Faculty Adviser - - MISS FLORA WRIGHT

BUSINESS STAFF

Business Manager - - - - BILL BIVENS
Faculty Treasurer - - MISS MERLE SMITH

PHOTOGRAPHIC STAFF

Photographers - - - DAN JACKSON, MAYNARD SMALL
Faculty Adviser - - MR. ROY W. MEANS

UNDERCLASS REPRESENTATIVES

Sophomore - - - - - - TIM BELL
Freshman - - - JOHNNY GOODMAN
Eighth Grade - - - - - JUDY ADE

BACK ROW: *Buck, Burget, Strong, Jackson, Bivens, Russell, Rosen.* ***MIDDLE ROW:*** *Eckstein, Petersen, Trillin, Small, Caldwell, Ade.* ***FRONT ROW:*** *Munford, Manry, Hill, Bickley, Williams, Bell.*

Junior assistants get into practice

Editors prepare the dummy

Our boys promote the sales with song

The art staff designs the cover

Our photographers do their part

Come to the East Game

SOUTHWEST TRAIL

Learn the Alma Mater

No. 2

Vol. XXVII — Southwest High School, Kansas City, Missouri, October 4, 1951

Temporary Officers Elected To Re-Organize Spotlighters

Coming Events

Oct. 4—Engineers Club Meets
Oct. 5—Assembly
Literary clubs meet
Southwest vs. East
Oct. 10—N.A.H.S. Meeting
Oct. 12—Assembly
Southwest vs. Paseo
Oct. 18—Trail out

Plans for Lit. Tea and Picnics Are Under Way

Honor Roll

Dick Haydon *Arnold Shapiro* *Ronnie Kaatz* *Tucker Woodson* *Dick Murray*

FIRST SEMESTER

Co-Editor-in-Chief - - - DICK HAYDON
Co-Editor-in-Chief - - ARNOLD SHAPIRO
News Editor - - - - - BILL BUCK
Assistant News Editor - LEONARD BETTINGER
Feature Editor - - - - DICK McGEE
Assistant Feature Editor - CAROL PETERSEN
Sports Editor - - - - ALAN TOMSON
Sports Writer - - - - JOHN MILLER
Picture Editor - - - - JIM NORMAN
Exchange Editor - - NANCY LEBRECHT
Business Manager - - - RONALD KAATZ
Advertising Manager - CAROLE VAN OSDOL
Inside Circulation - - MARILYN MURRAY
Outside Circulation - - WANDA KING
Business Assistants - MARTHA SCHUELER
SHARON HARRIS

SECOND SEMESTER

Editor-in-Chief - - TUCKER WOODSON
Associate Editor - - - ARDITH ALFORD
News Editor - - - - SUE CALDWELL
Assistant News Editor - - TERRY HOYLAND
Feature Editor - - - FRANCES PETERSEN
Assistant Feature Editor - KATHERINE HATCH
Feature Writers - ANN ARMSTRONG, KAA BYINGTON, JOAN DWYER, LINDA GOAR, NANCY JONES
Sports Editor - - - - JERRY KINDIG
Sports Writers - - JACK HAWKINSON, DON JAMES
Copy Editor - - - AVIS GOODENOW
Picture Editor - - - JERRY HERDAN
Exchange Editor - - MARILYN BAILEY
Make-up Editor - - RICHARD ARNOLD

Business Manager - - - DICK MURRAY

Advertising Manager - - - LISL LINDY

Inside Circulation - - GLORIA SAVAGE

Outside Circulation - - ANN WOODRUFF

Business Assistants - MARY LEE ANDERSON, JUANITA BOYCE, PAT CORBIN

Faculty Adviser - - - - - - - - - - - - MISS DOROTHY VARNEY

School Treasurer - - - - - - - - - - - - MISS MERLE SMITH

FIRST SEMESTER

BACK ROW: *Bettinger, Norman, Miller, Haydon, Shapiro, Tomson.* ***MIDDLE ROW:*** *Lebrecht, King, Murray, Petersen, Schueler.* ***FRONT ROW:*** *McGee, Harris, Van Osdol, Kaatz, Buck.*

SECOND SEMESTER

BACK ROW: *Hoyland, Hatch, Murray, Woodson, Bailey, Arnold.* ***MIDDLE ROW:*** *Corbin, Goar, Alford, Boyce, Caldwell, Jones, Dwyer.* ***FRONT ROW:*** *Anderson, Goodenow, Lindy, Savage, Byington, Petersen, Armstrong.*

REDSKIN REVELS OF 1951

A Day at the Fair

LED BY the circus band, a real state fair parade marched down the center aisle to open the tenth annual Redskin Revels. This 1951 production came to town on the nights of November sixteenth and seventeenth in the arena of Southwest High. Crowds of gay students and friends applauded the unusual variety of acts, and yet few knew of the work behind this memorable production.

Tryouts had been stiff—remember the wild excitement when the final lists were posted before sixth hour? "Hey, we made the Revels!" Of course, before any fair can go on the road there must be rehearsals and more rehearsals—tiring, maybe, but you wouldn't have missed them if you could have. Finally the big night came, and with a cast of 300—larger than ever before—and 40 wonderful acts—well, this Redskin Revels was declared the best ever!

"I Love a Parade" followed by "Oh, What a Beautiful Morning" set the stage for Act One—The Midway. A roving reporter interviewed all the sightseers and gave a few remarks on the many sideshows. "What a day! What a show! I'm just going to take a walk around the fairgrounds and tell you what I see. Now here comes a couple of hobos. What's that they're singing?"

"We're a couple of swells,
We dine at the best hotels,
But we prefer the country
Far away from the city smells."

"Now on the left here we see—what is it? — a group of schoolteachers with dancing feet, horn-rimmed spectacles, and roses in their teeth. Could it be they have a few words to say?"

"We secretly long to dress up in a fashion,
We long to give romantic love a try,

But we can't because we're faculty
Here at Southwest High."

"By the way, those little girls over there are pretty cute. What's that they're reading?—oh, a storybook. Let's listen in."

"Oh, once there was in the stockroom of a store
A row of boxes lined upon the floor.
These Christmas gifts were wrapped and gaily tied,
And what do you know—there were dolls inside!"

Act Two opened with everybody in the main tent to see the ringmaster direct the Big Show. "Ladees and gentlemen! The Big Show is about to begin. In this ring on the left you will see—acrobatic clowns! Now marching, or I should say prancing, into the right ring comes our fabulous team of black and orange ponies to the tune of—"

"Pony boy, pony boy,
Won't you be my pony boy?"

"And now in the center ring you will see enacted the greatest drama of all time—our own old-fashioned Meller-Drammer. It seems that our heroine, Petunia, and her father are to be thrown out of their house at midnight if Miggy, the greatest jockey in the world, cannot ride their horse to victory. Now, now, ladees and gentlemen, not too many boos and hisses for our black cloaked villain. After all, it's only a play!"

But for most of the spectators, the Big Show didn't end the day. Act Three brought a square dance with a ten piece band; and when you were tired from so much dancing, you could just sit down, cool off, and listen to the choir tell you "It's a Grand Night for Singing." Not long after, the lights grew dim, and as the curtain came down for the last time, the choir sang their goodnight,

"May the good Lord bless and keep you
Till we meet again."

Jim Wright

Pat Hinde

Dick Vrooman

Bill Gilmore

"Before the clock goes one time round"

Tschaikovsky in the making

Our barbershop quartet

"The Vanderbilts have asked us up for tea"

"We don't know how to get there, no siree"

"Whoa!—my pony boy!"

"The 'corn' is as high as an elephant's eye"

If all our teachers were this cute—

"Making Whoopee" in a pantomimic dance.

Every *Revels* has to have its redskins.

We all have our ups and downs.

"Oh, it's easy to throw stones at faculty chaperones."

"Charleston . . .
Charleston . . ."

Even tin soldiers get around.

"Television's tough on love."

REDSKIN REVELS

A Day at the Fair

THE PARADE

Playmates.....Carol Cunningham, Joan Dwyer, Janice Jones
Drum Major.....Neil Miller
Majorettes.....Beverly Lasater, Jody McWilliams
Circus Band Clowns.....Jane Bresler, Joan Bresler
Acrobatic Clowns.....Beverly Warner, Nancy Wells
Hansel and Gretel.....June Behrendt, Susan Vaughn
Little Girls Enjoying the Sights.....Bonny Golden, Carolyn Paine, Joyce Palmatary, Roberta Raney
Mighty Mouse Clowns.....Deborah Bretton, Mary J. Fling
Ballet Dancer.....Margaret Donnelly
Fortune Teller.....Marilyn Murray
Snow White and the Seven Dwarfs.....Jane Ann Bowen, Frances Glenn, Connie Jones, Linda Kassebaum, Sandra Meyer, Katie Sicola, Frances Smith, Kathy Williams
Clown.....Nancy Larimore
Bearded Lady.....Althea Hartstack
Little Miss Muffet and Spider.....Pat Anderson, Dixie Heckerman
Two-Headed Man.....Bob Moorhead
Two Balloon Girls.....Sandra Holtan, Sybil Horowitz
Balloon Man.....Raymond Bills
Midgets.....Welton Tate, Ann Bushfield
Alice in Wonderland and Bunny.....Janice Sanford, Ann Scott
I Love A Parade.....The Chorus
Aren't You Glad You're Here.....The Chorus

ACT I — THE MIDWAY

Wandering Reporter.....Duard Enoch
Oh, What A Beautiful Morning.....Girls Ensemble
Gertrude Gibson, accompanist
We're A Couple of Swells.....Rosalie Katz, Arnold Shapiro
Elaine Trillin, accompanist

Poor Me Is Married.....Reading—Leroy Eddy, Wife—Betty Van Ornum
Teacher Skit.....Martha Helmers, Nancy Jones, Joanne Kollmann, Jean McEvers, Marty Schueler, Jerry Swaffer
Clown—Nancy Smith.....Mrs. Norton Smith, accompanist
Sal and Si at the Circus.....Norma Harper, Julie Lapin
Cotton Candy and A Toy Balloon.....Luanice Littick
Fair Fantasy.....Original Composition—Johnny Goodman
Good-by My Coney Island Baby.....What Four Quartet
Don Gumbiner, Bob Hatfield, Bill Kamberg, Larry Kamberg
The Story Book.....Duet—Anne Newman, Linda Goar
Pantomime.....Barbara Bininger, Nan Caldwell, Sue Caldwell, Babs Derr, Janet Duy, Beverly Phillips, Becky Shinkle, Joanne Shinkle, Carol Shoemaker
Marlene Reeble, accompanist

BETWEEN ACTS

The Jolly Caballero.....Marimba Solo—Bill James
Pantomimic Dance.....Ann Birkhead, Ann Woodruff

ACT II — THE BIG SHOW

Ringmaster.....Bill Gilmore
Be A Clown.....The Chorus
Acrobatic Clowns.....Beverly Warner, Nancy Wells
Marilyn Miller, accompanist
Pony Act.....Peggy Fell, Mary Jane Fling, Barbara Moser, Marilyn Murray, Molly Smith, Katie Taylor, Patty Taylor, Betty Van Ornum, Barbara Ward
Pat Haines, accompanist
Me and My Shadow.....Katie Taylor, Patty Taylor
Lady of Spain.....Accordion—Pat Bunch
Indian Dance.....Phil Geissal, Don Gumbiner
Man on the Flying Trapeze.....The Chorus
Pantomimic Dance.....Carol Terte
Oh, Susannah and Camp Town Races.....Banjo—Jim Wright
Meller-Drammer

Petunia	Sue Schmiederer	Miggy	Bill Gilmore
John	Charles Strong	Diana	Pat Grieper
Gimpy	Pat Lawler	Frank	Jerry Kindig

It's Magic.....Bill Bagg, Dick Vrooman
Popo the Puppet.....The Chorus
Puppet Act.....Ronnie Knutson
Charleston.....Marianna Claussen, Betty Grafton, Emily Handen, Ann Helsby, Martha Hinsen, Luanice Littick, Ruthie Mead, Diane Ramsey, Betsy Rose, Barbara Schmidt, Susan Sigourney

BETWEEN ACTS

Sally.....Debbie Small
Excerpts from "Rhapsody in Blue".....Janie Heyle

ACT III — VILLAGE GREEN

Hi-Noters.....Ed Fording, clarinet; Dick Heckman, cornet; Don Carlson, trumpet; Steve Wochos, trombone; Jerry Abbott, trombone; Alan Spruill, guitar; Barbara Burch, piano; Bob Pearce, saxophone; David Hendricks, drums; Dennis Moore, bass clarinet
Village Green Dances.....Ardith Alford, Raymond Bills, Petrea Doty, Bob Harmon, Nancy Laws, Bob Moorhead, Paula Oviatt, Betsy Rose, Sue Schmiederer, Jerry Smith, Joel Smith, Richard Zeiner

It's A Grand Night for Singing.....The Choir
Solo.....Marilyn Schwartz
Television Stuff on Love.....Jerry Smith, Joel Smith
Mrs. Marion Warr, accompanist
You Are Love.....Vocal Solo—Pat Hinde
Going to Boston.....The Choir
Dancers.....Ann Birkhead, Joan Dwyer, Bob Hackler, Jerry Gentry, Helen Shepard, Alan Tomson, Ralph Varnum, Ann Woodruff

PRODUCTION STAFF

FACULTY COMMITTEE.....Mrs. Elizabeth Edmund, director, Miss Grace Breen, Miss Pauline Wolfe, Miss Flora Wright, Mrs. Frances Richart, Miss Marie Pusateri, Miss Ruth Biggerstaff
STUDENT DIRECTORS.....Martha Schueler, Charles Strong
STAGE CREW.....Bob Hoffman, Dick McGee, managers
Elmer Moss, Dick Murray, Jim Norman, Bob Jackson, Bob Harber
CALL GIRLS.....Emmaladd Shepherd, Phyllis Barnett
STAGE DESIGN.....Dick Rosen, Arnold Shapiro
SET ARTISTS.....Ardith Alford, B'Betts Gatewood, Marta Osterstrom
CHOIR DIRECTOR.....Mr. Laurence Nivens
CHORUS DIRECTOR.....Miss Helen Davidson
ACCOMPANIST.....Miss Edythe Sandercock
PUBLICITY.....Posters by Students of Miss Flora Wright
TICKET SALES.....Miss Alma Shipley and Student Council
PROGRAMS.....Miss Allis Haren

STANDING: *Norman, High, Enfield, Jackson, Rich, Kenower, Bettinger.*
SEATED: *Maas, Murray, Beecher, Martin, Groebe, Lott, Sayler.*

DEBATE TEAM

MEMBERS

Richard Beecher
Leonard Bettinger
Ed Enfield
Jim Groebe
Marilyn High
Bob Jackson
John Kenower
Priscilla Lott
Elmer Maas
Jean Martin
Richard Montgomery
Dick Murray
Jim Norman
Marvin Rich
Bill Sayler
Virginia Stooker

"THE QUESTION for debate is 'Resolved: that all American citizens be subject to conscription for essential service in time of war.' I speak on the positive side of this subject because I believe that there is a definite need for such an act. Not only is it more democratic than our present system, but it is also more practical, because fewer work hours would be lost through a shift in jobs and strikes."

"I on the negative side challenge your statements. There is no need for this undemocratic plan, and by putting it into action, homes would be shaken up and juvenile delinquency seriously increased."

Because of its importance in the lives of high school juniors and seniors today, the National High School Debate Question for 1951-1952 led to many interesting and heated discussions. No decisions were given, as the object of the debates was to teach the participants to think on their feet and develop poise and self-control.

The sixteen members of the debate team were selected from Miss Breen's two public speaking classes for their ability and sportsmanship. Matched against Manual, Central, Paseo, and Westport, our team performed excellently and upheld the name of Southwest throughout the season.

SENIOR PLAY

CAST

Mr. Arthur Palmer - - - DICK McGEE
Evie Palmer - - - SUE SCHMIEDERER
Mrs. Anna Palmer - MARIANNA CLAUSSEN
Larry Palmer - - HOWARD BROWNING
Sally Palmer - - - - JOAN DWYER
Charles Hill - - - CHARLES STRONG
Johnnie Stone - - DUNCAN MATTESON
Mr. Hill (prologue) - - BOB HOFFMAN
Irene Isherwood - - MARTY MUNFORD
Ollie Bannister - - - ALAN POISNER
Maybelle Harrison - - FLORA SUE DUNN
Barbara Bannister - - DEBORAH BRETTON
Caledonia - - - MARLENE DURBIN
Phyllis McSorley - - - - LINDA GOAR
Spike Bascomb - - - JAMES GROEBE
Mamie Todd - - - MARILYN MURRAY
Chuck Lathrop - - ARNOLD SHAPIRO
Louella Briggs - - - - JOAN BRESLER

PRODUCTION STAFF

Director - - - - - Miss Grace Breen
Student Assistants - - - - Petrea Doty, Pat Lawler, Ruth Mead, Fritz Heath
Script Readers - - Mary Jane Fling, Carol Cunningham, Bob Hoffman, Arnold Shapiro
Music - - - - - - Barbara Moser, Marilyn Schwartz, Bob Pearce

On the nights of April fourth and fifth the seniors of 1952 presented a Senior Play that will probably never be forgotten by those who saw it. The cast, under the excellent direction of Miss Breen, had rehearsed for hours each night, but the reward, two perfect productions, was well worth it.

The play opened on a darkened stage with a mother and father waiting up for their children who were out with the car. Harping on the irresponsibilities of the present generation, the couple were reminded of their own youth.

The play flashes back to the days of the Charleston; Al Jolson, the "Singing Fool"; $13.98 wristwatches; ukuleles; records called "You're the Cream in My Coffee" and "Hallelujah, I'm a Bum"; painted jalopies; and yellow slickers lettered in red, "I'm a Rambling Wreck from Georgia Tech and a—pretty good engineer."

The major part of the play revolved around the romances of the teenagers of 1928, their ambitions, their fads. The problems of a romantic triangle and a younger sister, an old-fashioned father and a collegiate brother, and then, of course, Caledonia provided hilarious comedy. By the time the epilogue was reached, many solutions had been discovered, and the play was brought to a beautiful conclusion.

MEMORABLE LINES

"Turn back the hands of time . . ."

• • • • • •

Mr. Palmer. Oh, no, not late, daughter. Well past midnight, but not late. The sun's not up yet.

• • • • • •

Johnnie: I said—sir— I'd like—that is—someday, I— There may come a day —sir—when I'll ask for the hand of your daughter—in marriage.

Mr. Palmer: Marriage!

Johnnie: In years to come, I mean—sir. Years and years and years!

• • • • • •

Charlie: Well—you see—it's a very old car. It was made before the war, and they didn't know how to make cars before the war. And I hold it together with a little wire and a little chewing gum and a lot of hope. Well, tonight —I guess the hope broke down.

• • • • • •

Evie: (On telephone) Oh, Johnnie! Oh, yes, Daddy's keeping me up. And he's being simply beastly — naturally. You *can*? Daddy, Johnnie says he can see you scowling out the window. I think we'd better say goodnight now; Daddy's getting purple—

• • • • • •

Mrs. Palmer: In my day, Evie—a girl went to college for one of two reasons. Either to learn how to be a proper wife and mother and hostess—that was called finishing school; or to get a man—that was called co-education.

• • • • • •

Evie: If I wait so long, I may be sorry —I'll just wake up one morning in middle age and find myself—shackled to a family and a home and a man who doesn't understand me.

Mr. Palmer: You won't have to look far for a man who won't understand you.

• • • • • •

Sally: All right, break it up, break it up—No necking here!

• • • • • •

Caledonia: No, sir, no waffles for breakfast in this house tomorrow morning. Caledonia is one pooed-out chicken this night!

GOOD

"Bouncey, bouncey ball-ee."

Our band will now perform.

The cafeteria celebrates Christmas.

The Boy Scouts take over.

During intermission —our own musician.

"Un flambeau, Jeanette, Isabelle."

To honor the team — our football dance.

A slight case of lunacy.

TIMES

Angels visit a Pep Club meeting.

Poor Santa!

Ann and Andy join the Pep Club.

We're proud of our team.

High School Mayor candidates campaign.

Dr. Grafton speaks to us.

Campfire reminiscences.

The Youth Court tries a case.

"Quiet, girls, Mousey's going to speak!"

STAGE CREW

The applause and curtain calls are all for the performers on the stage; the audience forgets what makes it possible for them to achieve a finished performance. It is seldom remembered that no speaker, however good, can put across his message without a properly adjusted microphone, that without someone to move the piano and place the risers our choral programs could not be presented, and that no play would be a success if there were not the proper lighting and stage settings. Without the hard work of all the unsung heroes of the Stage Crew, assembly programs at Southwest would be impossible.

The members of the Stage Crew willingly work for long hours, especially before big productions as the **Revels** and the **Senior Play.** They become acquainted with the meanings of such stage terms as the proscenium, the apron, the tormentors and the teasers. At the same time they are carpenters, electricians, and painters; and they hold the never-ending job of cleaning up each time the stage is used. The Stage Crew is the real backbone of all Southwest productions.

MEMBERS

Leonard Bettinger
Stanley Burnstein
Bob Hackler
Bob Hoffman
James Holzmark
Bob Jackson
Gary Lawrence
Larry McDonald
Dick McGee
Elmer Maas
Dick Murray
Jim Norman
Paxton Small
Bob Whitecraft
Frank Zahn

STANDING: *Maas, McDonald, Holzmark, Small, Hackler, Whitecraft, Lawrence, Zahn, Jackson, Burnstein, Norman, Bettinger.* ***KNEELING:*** *Hoffman, McGee, Murray.*

TWENTY-FIFTH LITERARY CONTEST
Finalists

ORATION

CARLA LEVINE - - Delphi
MARVIN RICH - - Excelsior
DONNA CHERNIKOFF - Omega
GLORIA SHAPIRO - Sappho
MARTHA MUNFORD - Sesame
CYNTHIA WHEAT - - Thalian
SANDRA KATZ - - - Veda
BILL BUCK - - - Zend-Avesta

DECLAMATION

NANCY WELLS - - - Delphi
STANLEY BURNSTEIN - Excelsior
JOAN PARSONS - - Omega
SUSAN VAUGHN - - Sappho
LINDA GOAR - - - Sesame
MARIANNA CLAUSSEN - Thalian
CHARLES STRONG - Zend-Avesta

ESSAY

AVIS GOODENOW - - Delphi
SUSAN SHIPMAN - - Delphi
DONALD GUMBINER - Excelsior
JIM SLATER - - - Excelsior
DIANE CORBIN - - Omega
HELEN SHEPARD - - Omega
SHIRLEY COX - - - Sappho
MARTA OSTERSTROM - Sappho
NAN CALDWELL - - Sesame
BARBARA HILLYER - - Sesame
BEVERLY WARNER - - Thalian
LINDA LAING - - - - Veda
JANET SCHNIDER - - Veda
WILLIAM BIVENS - Zend-Avesta
DUNCAN MATTESON Zend-Avesta

SHORT STORY

ELAINE ANDERSON - - Delphi
MARLENE SOWERS - - Delphi
RAYMOND BILLS - - Excelsior
DAVE MARTIN - - Excelsior
BONNIE CELLO - - - Omega
MARGARET SMALLEY - Omega
SYLVIA MARSHALL - Sappho
ANNE NEWMAN - - Sappho
SUE CALDWELL - - Sesame
FRANCES PETERSEN - Sesame
JOANNE KOLLMANN - Thalian
JEAN MARTIN - - - Thalian
JOAN RUVEL - - - Veda
JOYCE STEELE - - - Veda
JERE CUMMINS - Zend-Avesta
DICK McGEE - - Zend-Avesta

VERSE

DIANTHA HAVILAND - Delphi
JUDY TITTERINGTON - Delphi
RONALD KAATZ - - Excelsior
RICHARD WIEBE - - Excelsior
JANET BYRD - - - - Omega
ROBERTA RANEY - - Sappho
DEDE SMITH - - - Sappho
JANET MANRY - - - Sesame
VIRGINIA STOOKER - Sesame
DIANE DAHMS - - - Thalian
MARGARET DONNELLY - Thalian
DORIS KELL - - - - Veda
BARBARA SPACK - - - Veda
WILLIS BURGET - Zend-Avesta
ARNOLD SHAPIRO - Zend-Avesta

TOP ROW: Burnstein, Burget, Wheat, Strong, Munford, Rich. SECOND ROW: Haviland, Goar, Wells, Miller, Caldwell, Hillyer. BOTTOM ROW: Vaughn, Stooker, Donnelly, Chernikoff.

WINNERS

First Place - - - - - - - - - - - Sesame

Second Place - - - - - - - - Delphi, Zend-Avesta

VERY SUPERIOR

DECLAMATION

Nancy Wells
Charles Strong

ESSAY

Nan Caldwell

SUPERIOR

ORATION

Marvin Rich
Donna Chernikoff
Martha Munford
Cynthia Wheat

DECLAMATION

Stanley Burnstein
Susan Vaughn
Linda Goar
Dorothy Miller

ESSAY

Barbara Hillyer

VERSE

Diantha Haviland
Virginia Stooker
Margaret Donnelly
Willis Burget

Essay—Very Superior

WONDER

by Nan Caldwell

What wonder there is in a child and a Christmas tree. The wonder I see tonight in her wide eyes that look at it so long. The tall tree with its strange clean odor, the presents underneath that brought so much happiness today, the faint whisperings of the candles on the mantle: it is all so new to these eyes that have seen only one other Christmas, and that an eternity ago. It is late, I think guiltily. Susan should have been in bed early tonight after so much excitement all day. And ordinarily she would have been, but surely Christmas night is different. This sweet charm, this spell of wonder, is all about us, and neither wants to break it.

What is she thinking of that she is still so long? Is she remembering how her daddy held her up so she herself could tie on those big colored balls? Surely she has forgotten how she cried when she dropped one. It splintered into a hundred tiny fragments. Maybe she is thinking about the little bells on the tree that jingled and made her happy again. And then her mother showed her how to hang the shimmering tinsel from the lowest branches. But I am forgetting, she is just a baby. It must be only that the colored lights and shining ornaments are more beautiful and fascinating than anything she has ever seen.

She is so small in my arms, so sleepy, and so determined to keep awake and watch that tree, though I have told her again and again that it will still be here in the morning. When her father and mother come home they will say disapprovingly that she has been up too long, and carry her off to bed. She will never remember this night; she is too young. But I think I will remember it for a long time. For my wonder is not in the Christmas tree, but in the child herself.

"Round yon virgin mother and child . . ." Sometime during the Christmas season God should give to every woman the chance to hold a child. In what better way can the real meaning of Christmas be realized? "Holy infant so tender and mild . . ." Are not all babies holy really? Is it not a wonder that God creates each one as pure and clean as He did His Son? And it is more than a responsibility; it is an opportunity, a miracle, that He leaves it to us to care for. How could that beautiful task ever be neglected and forgotten?

I wonder at a child's love—so freely given. Susan's arms around my neck when I carried her downstairs—never asking who I was, what I was, whether or not anyone else loved me. It is a pity that something in the next few years of her life will change all that. We who are older have to earn friendship, and we give it out on the same basis. Is it any deeper, more lasting, that way?

And I wonder at her faith. Oh, not her belief in the Santa Claus who brought her toys today, but her faith in the people around her, in me for instance. Now and then her sleepy blue eyes leave their vigil and glance up into mine—eyes full of her confidence in me, and I have done nothing to deserve it. Is it instinct, or something more, that tells her I would always be good to her, that I would do everything to help her and keep her safe from harm. And yet I believe she would trust anyone in the world; with her it might be all right. That too, of course, will change in time. The disillusion will come, and heaven knows I hope I have no part in it. But isn't it wonderful that while she is so young and helpless—at a time when by all laws of nature she should have the most cause to be afraid—she has no fear because of this faith.

Susan is not mine. But I once heard someone say that a child belongs to everyone at Christmas time. And sitting here before the tree, holding this sleeping child, I thank you, God, for giving me this perfect way of seeing the miracle, the wonder, of that first Christmas night.

I'm beating the tom-tom
for your autograph.

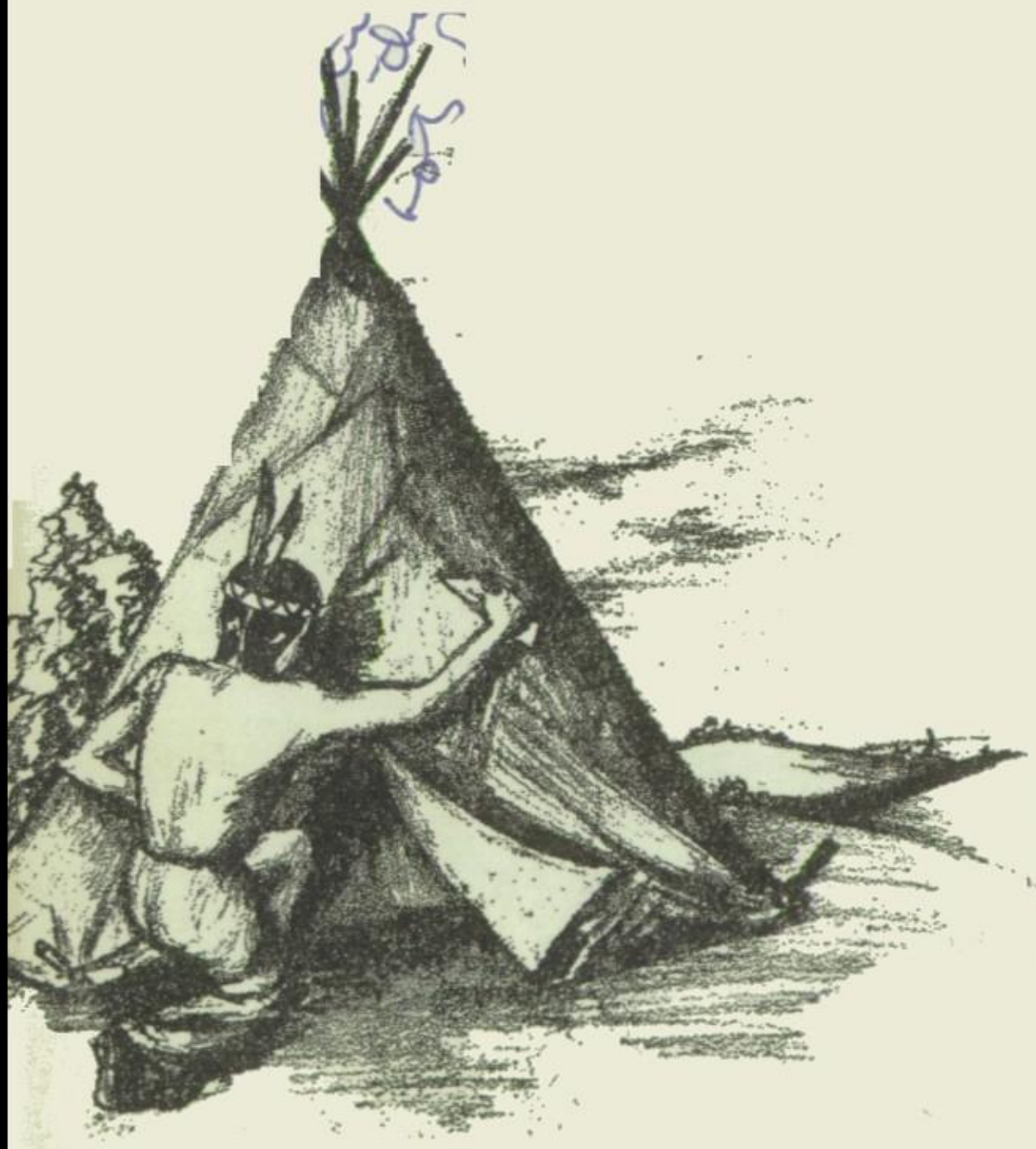

Write something for
me to remember
when I am sitting
alone in my tepee.

How big have I
been in your life?

I want your name as
part of my prey.

Write the truth—don't draw upon your imagination; but please be kind.

ACKNOWLEDGEMENTS:

Engraving: Burger-Baird Engraving Company
Printing: Burd & Fletcher Company
Bindery: Charno Bindery Company
Groups: W. Roy Means
Portraits: Rolland Studio